



This is a digital copy of a book that was preserved for generations on library shelves before it was carefully scanned by Google as part of a project to make the world's books discoverable online.

It has survived long enough for the copyright to expire and the book to enter the public domain. A public domain book is one that was never subject to copyright or whose legal copyright term has expired. Whether a book is in the public domain may vary country to country. Public domain books are our gateways to the past, representing a wealth of history, culture and knowledge that's often difficult to discover.

Marks, notations and other marginalia present in the original volume will appear in this file - a reminder of this book's long journey from the publisher to a library and finally to you.

Usage guidelines

Google is proud to partner with libraries to digitize public domain materials and make them widely accessible. Public domain books belong to the public and we are merely their custodians. Nevertheless, this work is expensive, so in order to keep providing this resource, we have taken steps to prevent abuse by commercial parties, including placing technical restrictions on automated querying.

We also ask that you:

- + *Make non-commercial use of the files* We designed Google Book Search for use by individuals, and we request that you use these files for personal, non-commercial purposes.
- + *Refrain from automated querying* Do not send automated queries of any sort to Google's system: If you are conducting research on machine translation, optical character recognition or other areas where access to a large amount of text is helpful, please contact us. We encourage the use of public domain materials for these purposes and may be able to help.
- + *Maintain attribution* The Google "watermark" you see on each file is essential for informing people about this project and helping them find additional materials through Google Book Search. Please do not remove it.
- + *Keep it legal* Whatever your use, remember that you are responsible for ensuring that what you are doing is legal. Do not assume that just because we believe a book is in the public domain for users in the United States, that the work is also in the public domain for users in other countries. Whether a book is still in copyright varies from country to country, and we can't offer guidance on whether any specific use of any specific book is allowed. Please do not assume that a book's appearance in Google Book Search means it can be used in any manner anywhere in the world. Copyright infringement liability can be quite severe.

About Google Book Search

Google's mission is to organize the world's information and to make it universally accessible and useful. Google Book Search helps readers discover the world's books while helping authors and publishers reach new audiences. You can search through the full text of this book on the web at <http://books.google.com/>

Bv 5454.20.4



Harvard College Library

FROM THE

BRIGHT LEGACY.

Descendants of Henry Bright, jr., who died at Watertown, Mass., in 1636, are entitled to hold scholarships in Harvard College, established in 1880 under the will of

JONATHAN BROWN BRIGHT

of Waltham, Mass., with one half the income of this Legacy. Such descendants failing, other persons are eligible to the scholarships. The will requires that this announcement shall be made in every book added to the Library under its provisions.

Received 19 Feb. 1895 - 21 Feb. 1900

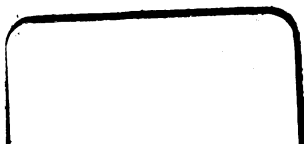



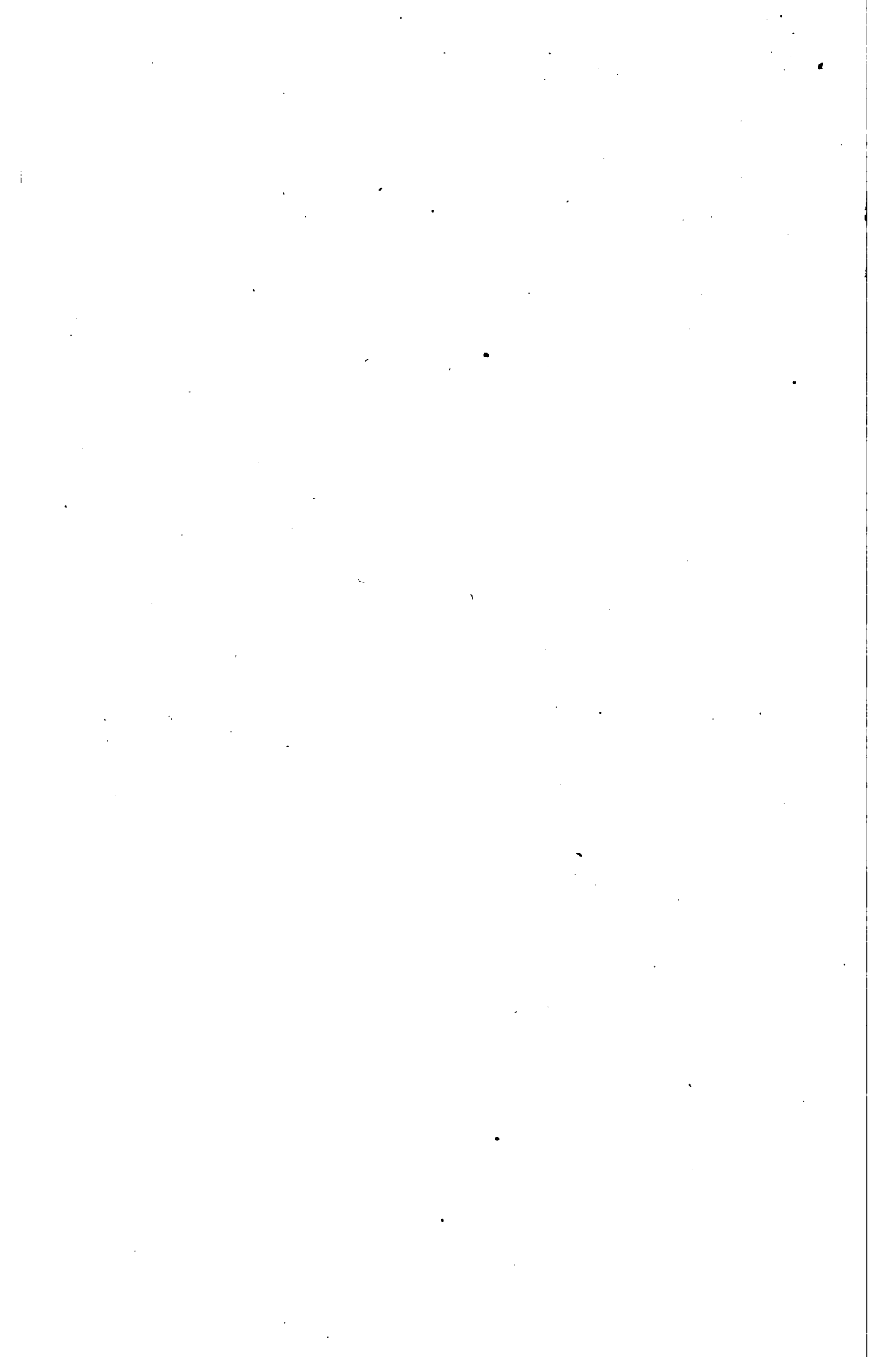

Cover

104.13.4

Parent records, 3.

Registers
OF
Caundle Bishop, Dorset.

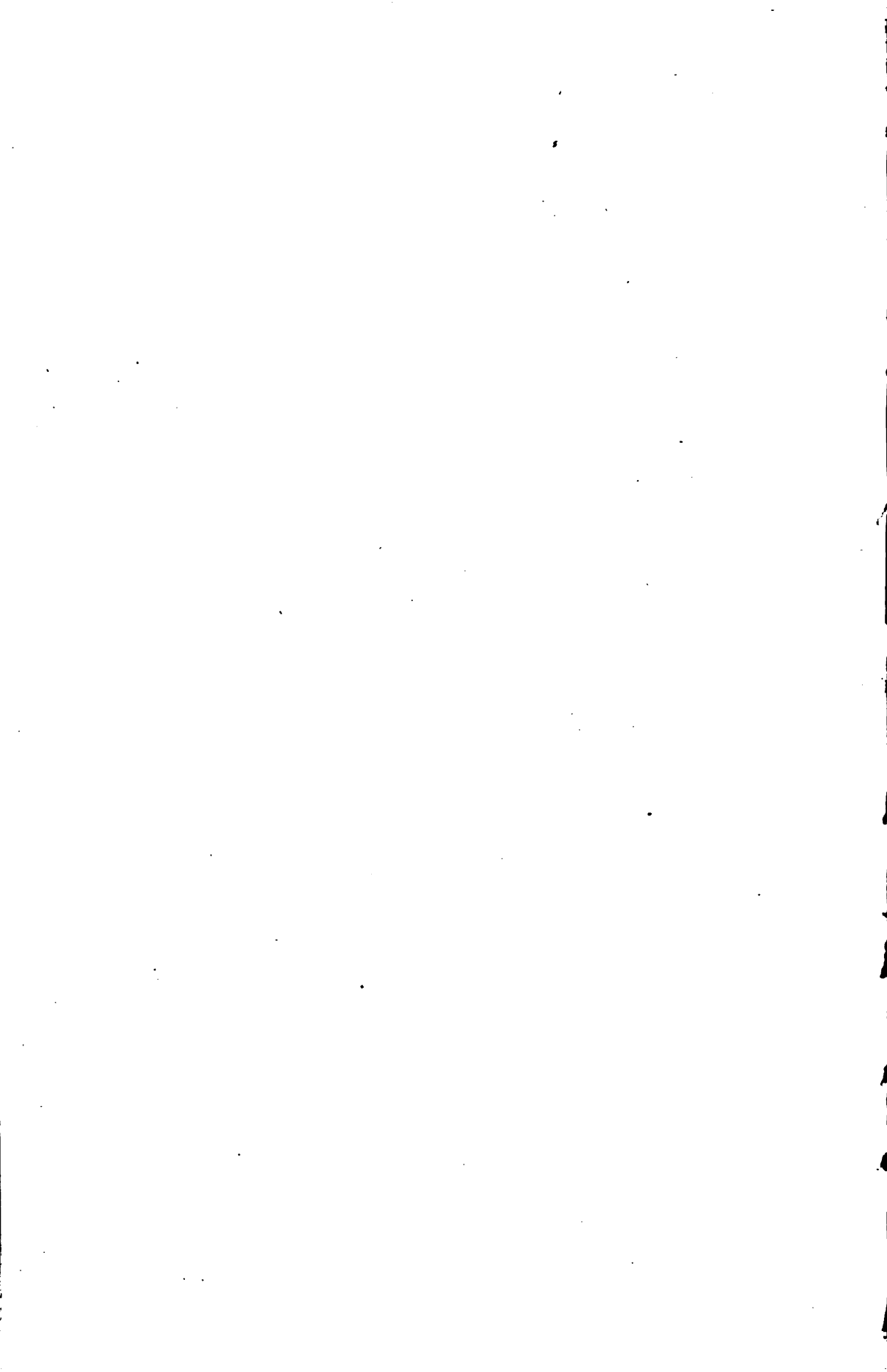

6

The Registers

OF

Caundle Bishop, Dorsetshire

FROM 1570 TO 1814.

TRANSCRIBED BY
Charles Herbert
THE REV. C. H. MAYO, M.A.,
RURAL DEAN.

WITH THE PERMISSION OF
THE REV. JOHN WARRINGTON STRONG,
RECTOR OF CAUNDLE BISHOP.

7 Issued to Subscribers by
EDWARD ALEX. FRY AND GEORGE S. FRY,
EDITORS OF "DORSET RECORDS."

1895.

Rs 5454.20.4
~~10471.13.4~~

19 Feb. 1895 - 21 Feb. 1900

Brigade fund.

HERTFORD

PRINTED BY STEPHEN AUSTIN AND SONS.

INTRODUCTION.

The Registers of Caundle Bishop, from their commencement in 1570 until the year 1814, are comprised in three volumes.

VOL. I is of parchment, in a limp parchment cover; the leaves, thirty-six in number, measuring 20 ins. by 6½ ins.

The entries begin on the second leaf with Baptisms, 1570; on the eighteenth leaf the Marriages begin; on the twenty-fourth leaf the Burials, also in 1570, but Burials for 1718-38 are recorded on the twenty-second and twenty-third leaves.

The greater part of the twenty-sixth leaf has been cut away, but probably nothing has been lost thereby.

On the *verso* of the twenty-ninth leaf are records of Benefactions, which are continued on the thirty-fifth.

The last leaf in the volume contains only the entry of a marriage not "in the Origenall," dated 1590, written in the scribe's hand,—and the election of Waywardens in 1685, when the Register was used to record the entry, as though the usual Waywardens' Book was not at hand.

It will be noticed that there are several lacunæ in the volume, extending over a considerable period.

The Register, to the middle of 1598, is a transcript.

VOL. II is a narrow folio, bound in rough brown calf, and containing forty-one leaves of parchment, measuring 15½ ins. by 7 ins., with two

paper fly-leaves at the beginning and two more at the end. It is entitled "The Register Book of all persons Baptized, Married, and Buried in Caundle Bishop from Nov^{br} 1737," and on the first leaf it is recorded that "This book was bought Nov^{br} 1738, cost 12s.

The Rev^d Mr. E. MILLECHAMP, Rector.

Cha^s HERBERT, Curate.

Mr. Nicholas GILLINGHAM, }
Mr. John KELLOWAY, } Church Wardens."

This leaf also contains Tables of Fees, a Memorandum relating to the Churchyard Fences, and a note of Mrs. E. Thorne's Benefaction copied from the old Register.

Leaves two to thirteen, both inclusive, and the beginning of leaf fourteen, contain Baptisms, 1737-1814; Marriages, 1738-1752, commence on leaf nineteen, and occupy one page only; and Burials, 1737-1814, commence on leaf thirty-three, and occupy eight leaves. The rest is blank. Some memoranda are written on the fly-leaves.

VOL. III is the usual Marriage Register issued in 1754, a paper book, folio, in a parchment cover, and the leaves ruled with lines. It contains Banns and Marriages 1754-1812. Twenty-one leaves are occupied with entries, the remaining three are blank.

C. H. MAYO, M.A.,

VICAR OF LONG BURTON WITH HOLNEST, RURAL DEAN.

June, 1895.

MEMORANDA IN VOL. I.

On p. 58 of Vol. I the following occur:—

“Candle Epi. Mrs. Elezabeth Thorne Widdowe was Buried the xxviiith of December A° Dñi 1613, who gave by her Laste Will to the Benefite of the Church and pore of Candle aforesayd and deliu'd the tenthe of Octobr A° p'dco by Thomas Thorne Executo^r of the Last will and Testamēt of Elizabeth Thorne widowe the somme of three pounds, viz. I give and bequeath to the Church Wardens of Bishops Caundle and their Successors for ever the somme of Three pounds to this end and purpose that they withe the profits and encrease thereof shall repaire and mayntayne the same Church of Bishops Caundle.

ROGER DOWNE, GEORGE ALLAMBRGGE, Church Wardens.”

“In Like maner as abovesayd payd to the overseers of Bishops Candle aforesayd the somme of Three pounds to this end and intente that they shall Contente and Imploye the profits and encrease thereof vnto and vppon the Poore people of the sayd Pise for ever as in the Laste Will of the sayd Elezabeth Thorne ys expressed.

ROBT KYNGE, } Overseers of
The mark X of GEORGE CURTESE, } the Poore.”

“In like manner Mr. Humfri Thorn gave twenti shillings. Also widoe Edith Luckis gave twenti shillings that the profit & increase thereof should for ever bee imployed upon the poor people of y^e said parish of Bps Candle. Also Robert Birt gave ten shillings to be imployed in like manner to the poor of the said parish of Bps Candle.”

‘Candle Episco’ 1635. Mr. Thomas Thorne was buried the 18th of September Anno Dñi 1635 who gave by his last will to the benefit of the Church & poore of Candle aforesaid & deliu'd the 8th of May Anno 1636 by Thomas Thorne of Candle Marsh the some of three pounds, viz: I give & bequeath to the Churchwardens of Bushops Candle & their Successors for eu’ the some of three pounds To this end and purpose that they wth the proffitts & increase thereof shall repaire and maintayne the same Church of Bushopes Candle.

WALTER BYRT, JOHN FFISHER, Churchwardens.”

On p. 69. “In like manner Mr. Thomas Thorne of Wackecorte gave to the ou’scers of Bushops Candle the some of three pounds to this end & intent that they shall Content & imploye the pfits & increase thereof vnto & vppon the poore people of the said Pish for eu’ as in the last will of the said Thomas Thorne is expressed and was paid by Thomas Thorne of Candle Marsh in the p’sents of

EDWARD PHELPHES, } Ou’scers of
marke } the Poore.”
GEORGE X TIZAR, }

"Anno Dñi 1637, the 2 day of June. I George Thicke of Candle Byshopp in the County of Dorsett Taylor, have given and deliu'd the some of Two Pounds of Current English money the day and yeare above written vnto John ffisher, and William Poope, the now Churchwardens of Candle Byshopp aforesayd to remayne to y^e sayd wardens and their successors for eu' to this end and purpose y^t the profits and encrease thereof may be employed to and for the reparacōns and maintenance of the sayd Church of Candle Byshopp. In the p'sents of vs.

HENRY WATKINS, rector de Caundle-Bysh:
HEN. HARTWELL, rector de Hollwell.
RICHARD MOORE Ju:"

"The sayd George Thicke hath given the Fower and Twentieth day of June in the yeare above written the sume of Twenty shillings to the Ou'seers of the Poore of Candle Byshopp, to this end and purpose yt they shall employe the proffitts and encrease thereof vnto and vpon the Poore people of y^e sayd pish for eu' as the last will of the sayd George Thicke expresseth.

LEONARD BUNTER."

"Anno Dñi 1637. The 1st day of June. Robert Kynge deceased who gave by his last will to the benefitt of the Church and Poore of Cādle Byshop and hath deliu' in the day and yeare abovewritten By Joyce Grundy his executrix of his last will and Testament the sume of Twenty shillings, viz, I give and bequeath to the Churchwardens of Candle Byshop and their Successors for eu' the sume of Twenty shillings to this end and purpose y^t the sume soe given wth the proffitts and encrease thereof shall repayre and maintayne the sayd Church afore named. Witnesseth us, viz.

HENRY WATKINS, Rector.
JOHN FFISHER, } Churchwardens."
WALTER BYRT, }

P. 70. "In like manner as afore sayd paid vnto the Ou'seers of the afore named pish, the sume of Twenty shillings to this end and purpose y^t they shall employe the profits and encrease thereof vnto and vpon the Poore People of the sayd pish for eu' as the last will of the sayd Robert Kinge makes expression.

WALTER signⁿ CLARKE.
X
LEONARD BUNTER."

"Anno Dñi 1639. The ffifth day of May. Elizabeth Martyn deceased who gave by her last will & Testament to the benefitt of the Church & Poore of Candle Bishoppe & hath deliu' in the day and yeare above written by Jane Clarke her executrix of her last will the sume of Twenty shillings, viz. I give & bequeath to the Churchwardens of Candle Epi & their successors for eu' the sume of Twenty shillings to this end & purpose y^t this sume soe given wth the proffitts & encrease thereof shall repaire & maintayne the sayd Church afore sayd.

HENRY WATKINS, Rectr.
REIGNOLD COLLINS."

"In like manner as afore sayd Jane the Executrix payd vnto the Ou'seers of the sayd Pish the sume of forty shillings to this end & purpose y^t they shall employ the profitts and encrease thereof vnto & vpon the Poore People of the sayd Pish for eu' as the Last will of the sayd Elezabeth Martyn doeth & can testify.

ROBERT MOORE,
marke
THOMAS T CURTIS."

"In the same day & yeare as afore sayd Michaell Curtis gave to the Church of Candle Epi the sume of Three shillings, viz. I give & bequeath to the Churchwardens of the same Pish for eu' the sume of Three shillings to this end & purpose y^t this sume soe given wth the profitts & encrease thereof shall repaire & maintayne the sayd Church before specified.

HENRY WATKINS, Rectr.
REIGNOLD COLLINS."

"The Right Hon^{ble} John Earl of Bristol by his last Will & Testament gave to ye Poor of Bishops Caundle the sum of Thirty Pounds to be continued there as a Stock to be lent & layd out at Interest on good Security from Time to Time by the Minister, Church-wardens, & Overseers of the Poor of the s^d Parish for the time being (w^h s^d Security shall be yearly renewed) And the Interest, Income, & Profit thereof shall be distributed, as by y^e Minister, Church-wardens, & Overseers of y^e Poor of y^e s^d Parish for the Time being (wth the Consent of the Lord of y^e Mañor of Bps Caundle for ye Time being) shall be thought fit. But this Bequest & Gift shall not diminish the ordinary Rates for the Poor of ye said Parish."

P. 71. "December 27th 1685, chosen to be Way Wardens for ye year ensying

HENRY BUDDEN
JOHN DOWN

By us, JONATHAN STYLES, WILLIAM PHELPS, THOMAS BLUNDEN, JOHN POPO [POPE]."

On p. 2 is written—"By Reference to the end of this Register Book it will appear that

	£	s.	d.
1613. Eliz. Thorne left to this Parish the sum of	3	0	0
1635. Thos Thynne [<i>sic</i>] of Caundle (Wakecourt)	3	0	0
1637. Geo Thick	3	0	0
Rob ^t King	1	0	0
			10 0 0
Rev Mr Gale			10 0 0
Earl of Bristol			30 0 0
			50 0 0

This sum is in the hands of Henry, Earl of Digby at 4 p^r Cent. Bond in y^e Church Drawer in Vestry Room.

Mr. Claver left ten shillings annually to be p^d out of his Estate in this Parish.

Mr. Gillingham two pounds annually, out of an estate in Holwell."

MEMORANDA IN VOL. II.

“1790, Jan^y. A Plantation made at *Play Stock Elm*, of Oaks, Beeches, Ash Trees and Firs by Mr. W^m Burnet, Steward of the Manor, agreeably to the Directions of The Right Honorable Henry Lord Digby. The Point where the Trees are placed being on the *Hanging* of the Hill (where the Road from Sherborne meets the Top of Beer Lane), it is now to be called Caundle Pennant (or Pendant).”

It is stated that according to the Act passed 31 Dec., 1800, the Overseers returned the Inhabitants, etc., of the Parish as follows:—Houses, 50; Families, 56; Uninhabited, 6. Males, 140. Females, 128. Agricultural, 130. Manufac., 9. In all 268 souls.

“On Sunday, the 23^d Day of October, 1785, Susannah Philips, who lives near Colonel Bridge* in this Parish of Bishop's-Caundle, did Penance in this Church, by standing, during the whole Time of divine Service, near the Reading Desk, in a white Linen Sheet, and immediately after the second Lesson, repeating words, after the Minister, to the following effect.”

The words are not given. The occasion which gave rise to this act of Penance may be seen on referring to the Baptismal Register on 21st March, 1785.

CUSTOMS AND FEES.

	£	s.	d.
A Churching Fee	0	0	6
For Burying in y ^e Church	1	1	0

(This is at y^e option of y^e Rector, only the Fee must be demanded prior to the Interment. See a Case determin'd by Dr. Wynne—Bothers of Hazelbury Bryant.)

I this day (Oct. 12th 1788) reced of Mr. Jas. Daubeny £1. 1. 0 for a Fee due on opening Miss Herbert's Vault, for y^e Interment of the Remains of Wm. Daubeny. N. BRISTED.

Marriage by Banns	0	5	0
Licences	0	10	6

A Fee is undoubtedly due for a Funeral but, as yet I have reced none.

Visitation Dinner, pd by y ^e Ch. Warden ...	0	5	0
Breach of Ground	0	6	8
Erecting a Headstone	0	6	8
Tomb—			

[The above Table of Fees is in the handwriting of N. BRISTED, Rector.]

A further memorandum states that “Mr. Cotes received £5. 5. 0 for y^e Inclosure of Miss Herbert's with Iron Rails in y^e Church yard.”

* This bridge is called Curnel or Cernel Bridge.

The following is also in Mr. BRISTED's handwriting:—

“The Fences all round the Church Yard belong to the Parishioners, and are kept in repair by the Church Wardens. NATH. BRISTED, Rector. This was decided by Archdeacon Hand at a Visitation held at Shaftesbury in y^e year 1785, and confirmed by a Declaration of Anthony Notley who now occupies what is *κατ' ἐξοχήν* called the Farm, made at a Uestry in this Church of B. Caundle in y^e presence of me Nath. Bristed, y^e Rector, Geo. Fry, Geo. Spicer, Geo. Notley, Henry Brooke and others, 1786.”

The foregoing memoranda occur at the beginning of Volume II. At the end is pasted a cutting from an old newspaper, Aug. 6, [? 1789], giving an account of the visit of George III to Sherborne Castle.

Also is written—

“Dr. Cotes, father of Edward Cotes, was the 2^d son of Colonel Cotes, who married a *Sister* of W^m Lord Digby. A nephew of that Dr. Cotes (which nephew was likewise a Colonel in y^e army) married afterwards a *Daughter* of y^e sd W^m Ld Digby.”

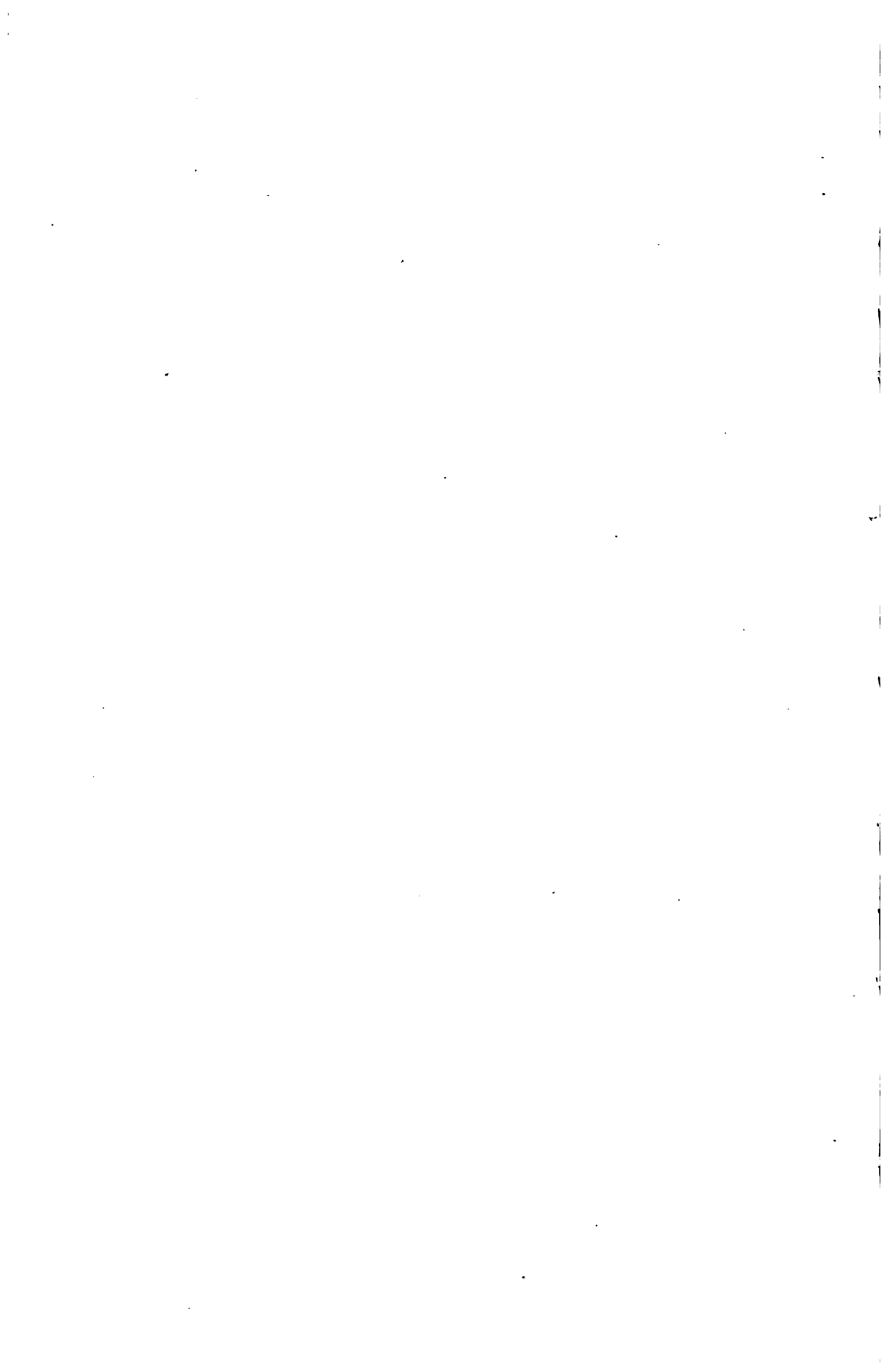

RECTORS OF CAUNDLE BISHOP.

(The earlier Patrons were the Bishops of Sarum.)

- HENRY DE BYNGHAM, occurs 54 Hen. III (1249-50) in the *Placita Foresta*.
- WILLIAM DE SELTONE or SALTON, collated Cal. Nov., 1325, "although then possessed of the Prebendal Church of Fontmel." Patron, Bp. of Sarum. He held at various times the Prebends of Yatesbury and of Combe in Salisbury Cathedral, the Prebend of Fontmel in Shaftesbury Abbey, the rectories of Nettleton and Longbridge Deverel, Wilts, of West Monkton and Wrington, Somerset, and Marnhull and Compton Abbas, Dorset. His obit was on March 1 (probably he died in 1353). See *Fasti Eccl. Sar.* and Weaver's *Somerset Incumbents*. He exchanged Caundle Bishop for Compton Abbas with
- WILLIAM DE MAYNE, collated 3 Cal. Apr., 1326. Patron, Bp. of Sarum. Rector of Compton Abbas 1324-6.
- EDMUND COKEREL, collated 13 Aug., 1396. He was Subdean of Sarum 1396, Prebendary of Axford (Sarum) 1399, admitted into full residence as Canon 4 Mar., 1399. Died 5 Oct., 1400, and was buried in Salisbury Cathedral, opposite the chapel of St. Edmund. (*Fasti Eccl. Sar.*)
- JOHN DYGON or DYGONER, LL.B., collated 10 Sept., 1412. Patron, Bp. of Sarum. Exchanged with
- PHILIP GOFFE, Vicar of Cannings, instituted 14 Jany., 1419.
- THOMAS CLERK *alias* BRYDFORD, on death of Goffe, collated 3 May, 1440.
- THOMAS HEDELEY, on resignation of Brydford, collated 14 Sept., 1447.
- JOHN CRIBB.
- THOMAS WEVER, M.A., on resignation of Cribb, instituted 17 Feb., 1512, on presentation of Edward Higgins, Doctor in Decrees, by grant from the Bishop. A 'Thomas Weaver' was made Preb. of Warminster (Sarum) 1 Aug., 1517, and resigned his Prebend in 1520.
- THOMAS PERHAM, chaplain, on resignation of Wever, collated 24 Nov., 1514. He was here *temp. Valoris Eccl.*, 1534-5.
- ROBERT HOWLES, collated 1564. Buried at Caundle Bishop 17 May, 1579, as "Robert Hollis, parson." William Balche, the Curate, was buried 8 May, 1571.
- THOMAS PAINTER, collated 1579.
- HAMNET HYDE, collated *circa* 1588. Patron, Bp. of Sarum, *ratione episcopatus*. Usher of Sherborne School, 1570-72. Buried at Caundle Bishop 18 Oct., 1618. He was perhaps R. of Stratford Tony, Wilts, 1560, and V. of Stinsford, Dorset, 1575. Persons of the same name matriculated at Oxford in 1578/9 and 1616.
- JOHN MORSLEY, collated 27 Oct., 1618. (Liber Inst., Public Record Office.) Patron, Bp. of Sarum.

- GILBERT HAWTHORNE, B.D., instituted 24 Nov., 1618, on the presentation of Bernard Goch, LL.D. Matric. at Oxford 7 Feb., 1588/9, aged 16, as of co. Somerset, cler. fil., from C.C.C.; B.A. 1593; M.A. 1596/7; B.D. and licensed to preach by the University 1605. V. of Devynnock, Brecon, 1608; V. of Carhampton, Somerset, 1614-8; incorporated at Cambridge 1622. Buried at Caundle Bishop 5 Aug., 1634. Will, 27 Mar., proved 11 Aug., 1634 (72 Seager, P.C.C.).
- HENRY WATKINS, B.A., instituted 1634, on the presentation of Henry Watkins, senr. cler. Read the Articles 17 Aug., 1634. Matric. at Oxford, as son of Henry Watkins, pleb., of Wraxall, Dorset, aged 21, from Glouc. Hall, 23 Oct., 1629; B.A. 1629. He was "outed" before 30 Oct., 1646, and during his sequestration Leonard Clatworthy (or Clotworthy) 1646, Sebastian Pitfield 1650, and William Morris 1651, were intruded into the cure. Henry Watkins lived to be reinstated, and was buried at Caundle Bishop 31 May, 1680.
- ARTHUR BARRETT, M.A., instituted 1680. He matric. at Oxford, as son of Wm. Barrett of Maidstone, Kent, pleb., p.p., aged 18, 14 Nov., 1661, from Merton Coll.; B.A. 1666; M.A. (Christ's Coll., Cantab.) 1680. R. of Sutton Waldron, Dorset, 1676-80.
(N.B.—Hutchins's *Dorset* is evidently wrong in placing John Moore at Caundle Bishop between Watkins and Barrett. Moore was Incumbent of Long Burton.)
- JONATHAN STYLE, M.A., instituted 1681. He matric. at Oxford, aged 16, as son of Clem. Styles of Morton, Berks, gent., 17 Mar., 1670/1, from St. Edmund Hall; B.A. (Balliol) 1674; M.A. (Magd.) 1677. Chaplain of Magd. Coll. 1677-81; chaplain to the Earl of Bristol. Died 17 May, buried at Caundle Bishop 20 May, 1689, aged 35.
- JOHN JOLLAND, M.A., instituted 1689. Fellow of C.C.C., Cantab. B.A. 1679, M.A. 1683. Resigned this Rectory, 1698.
- JOHN GALE, instituted 15 Aug., 1698. Patron, John, Bp. of Bristol. He matric. at Oxford, aged 17, as son of Wm. Gale of Chippenham, pleb., 15 Mar., 1677/8, from St. Edmund Hall; B.A. 1681; M.A. 1684. Vicar of Haydon 1713. By his will, dated 9 Dec., 1728, he left £10 to the poor of Caundle Bishop.
- ELISHA MILLECHAMP, M.A., instituted 21 Aug., 1729, on the presentation of Wm., Lord Digby. He matric. at Oxford, aged 18, as son of Elisha Millechamp of Hereford (city), cler., 24 Mar., 1715/6, from Christ Church; B.A. (Balliol) 1719; M.A. (Trinity Coll., Cantab.) 1727. Vicar of Haydon 26 July, 1729. He ceded in 1745.
- BARNABAS SMITH, B.D., instituted 18 Sept., 1745. He matric. at Oxford, aged 17, as son of Barnabas Smith of Panton, co. Linc., cler. (his father being V. of Gt. Sturton and of Panton, co. Linc.), 13 Dec., 1709, from C.C.C.; B.A. 1713; M.A. 1717; Proctor 1725; B.D. 1726. V. of Clifford, co. Hereford, 1725; R. of Trent 1732, and R. of Horsington 1754, both in Somerset; Preb. of Wells 1757-60. Resigned Caundle Bishop 1748. Buried at Trent 9 Feb., 1760.
- EDWARD COTES, B.C.L., instituted 30 Aug., 1748, on the presentation of Wm., Lord Digby. He matric. at Oxford, aged 15, as son of Digby Cotes of Coleshill, co. Warw., cler., 9 Apr., 1739, from Magd. Hall. (His father was Fellow of All Souls', Principal of Magd. Hall, Public Orator, Preb. of Lichfield and R. of Coleshill.) B.C.L. 1746. V. of Haydon, V. of Sherborne 1773. Buried at Sherborne 11 July, 1780, aged 56.
- NATHANIEL BRISTED, M.A., instituted 23 Aug., 1780, on the presentation of Henry, Lord Digby. B.A. 1758; M.A. 1767, Emmanuel Coll., Cantab. Head Master of Sherborne School 1766-90; V. of Haydon 1780; V. of Sherborne 1781; P.C. of North Wootton, Dorset, 1810. He died 10 Aug., and was buried at Caundle Bishop 16 Aug., 1810.

- CHARLES DIGBY, M.A., instituted 24 Nov., 1810. He matric. at Oxford, aged 18, as son of Stephen Digby of St. James', Westminster, esq., 22 Oct., 1793, from St. Mary Hall; B.A. 1798; M.A. 1801. Of Meriden Hall, co. Warw. R. of Bp's Lydeard 1801, R. of Penselwood 1806, R. of Middle Chinnock 1807, R. of Chisleborough 1807, all in Somerset; Canon of Windsor 1808. He died 23 June, 1841, aged 66 years.
- RALPH LYON, D.D., instituted 1841, on the presentation of Edw., Earl Digby. Scholar of Trinity Coll, Cantab.; B.A. 1820; M.A. 1823; D.D. 1836. Head Master of Sherborne School 1823-45; V. of Haydon 1845. Born at Hexham 14 Mar., 1795; died at Weymouth 29 Feb., 1856. Buried at Caundle Bishop 7 March, aged 60.
- CHARLES ROBERT DAMPIER, B.A., instituted 1856, on the presentation of G. D. W.-Digby, esq. B.A. St. John's Coll., Cantab., 1847. R. of Thornford 1849-56. Born 22 Sept., 1824; died 19 Mar., 1862, aged 38. Buried at Caundle Bishop April 5th.
- EDWARD PIERCE GRANT, M.A., instituted 1862, on the presentation of G. D. W.-Digby, esq. He matric. at Oxford, aged 18 (son of Robert Grant, R. of Bradford Abbas), 23 Dec., 1851, from New College; scholar 1851-9; B.A. 1856; M.A. 1858. V. of Portsmouth 1868; Rural Dean of Portsea I. 1881.
- THOMAS HENRY BRAIM, D.D., LL.D., instituted 1868, on the presentation of G. D. W.-Digby, esq. Hare exhibitioner of St. John's Coll., Cantab., D.D. by Abp. of Canterbury 1857. Head Master of Bp's Grammar School, Hobart Town, 1835-41; Principal of Sydney Coll. 1841-8; Inc. of St. John's, Belfast, 1848-66; Archdeacon of Portland, Melbourne, 1854-66; R. of All Saints, Dorchester, Dorset, and Chaplain to Marq. of Lothian 1867; exchanged Caundle Bishop for V. of Ilsington, Devon, 1875; R. of Risley cum Breaston, co. Derby, 1879. He died 14 Oct., 1891, aged 77.
- ROBERT LOVETT, B.A., instituted 1875, on the presentation of G. D. W.-Digby, esq. (Son of Sackville Hatch Lovett, esq., J.P. for co. Dublin.) B.A. Trinity Coll., Dublin, 1834. R. of H. Trinity, Walcot, Bath, 1840-52; P.C. of Bedford Chapel, Exeter, 1865-7; V. of Ilsington, Devon, 1867-75; P.C. of N. Wootton, Dorset, 1887. Resigned Caundle Bishop, 1892. Died at Clifton 12 Apr.; buried at Caundle Bishop 15 Apr., 1893, aged 81. "The 27th Representative in an unbroken male line from the Conquest of the House of Lovett of Liscombe," Bucks.
- JOHN WARRINGTON STRONG, instituted 21 Feb., 1893, on the presentation of J. K. D. W.-Digby, esq. Of the London College of Divinity. P.C. of N. Wootton, Dorset, 1893.

CORRECTION.

Page 25, line 2, *for Coles read Cotes.*

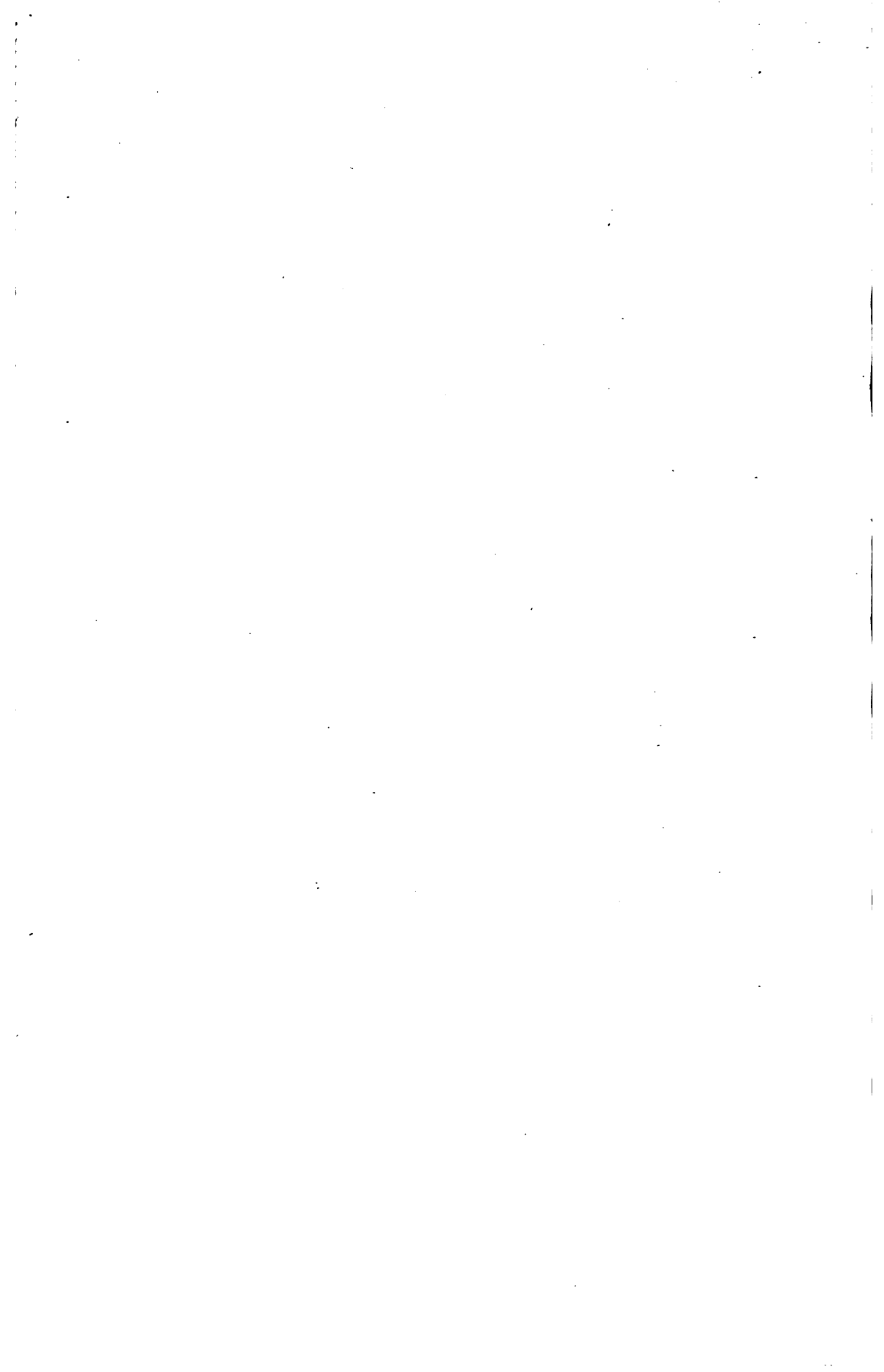

The Registers

OF

Caundle Bishop, Dorset.

Baptisms.

VOL. I.

The register Booke of all suche psons, as haue byn Baptized,
Maried, and Bvried, at Cavndle Bishop *Ab Anno Domini 1570.*

BAPTISMS.

- | | | |
|-------|----------|---|
| 1570. | May 28. | Robert, s. of John Bevsy. |
| | Oct. 4. | Edith, d. of Willam Day. |
| | Oct. 8. | Thomas, s. of Henry Hawkins. |
| | Nov. 3. | Johane, d. of Reginald Collins. |
| 1571. | Feb. 2. | John, s. of Thoms Downe. |
| | Feb. 2. | Dorathe, d. of Thomas Dibbin. |
| | Mar. 15. | Johane, d. of Richarde Moore. |
| | Apr. 11. | Mary, d. of Thomas Larrowe. |
| | Apr. 20. | Johane, d. of Thomas Marten. |
| | Oct. 19. | Alice, d. of Richarde Applin. |
| | Dec. 1. | Thomas, s. of Reginald Collins. |
| 1572. | Apr. 3. | William, s. of John Rawles. |
| | Apr. 20. | Thomas, s. of Emme Chapen (a base borne childe) |
| | Aug. 4. | Henry, s. of William Covrtis. |
| | Aug. 17. | Bartholomew, s. of Roberte Covrtis. |
| | Oct. 26. | Agnis, d. of Thomas Snowke. |
| | Oct. 28. | John, s. of John Gavtrell. |
| | Oct. 30. | Johane, d. of William Daje. |
| | Nov. 14. | Thomas, s. of Robert Lilly. |
| 1573. | Jan. 30. | Andrew, s. of Thomas Dier. |
| | Feb. 20. | Henry, s. of John Covrtis. |
| | Mar. 7. | Alice, d. of Robert fflage. |

-
1573. Apr. 24. Phillipp, d. of John Bewsy.
 May 3. Richarde, s. of Thomas Collins.
 July 12. John, s. of Richarde Moore.
 Oct. 12. Alice, d. of Thomas Martin.
 Oct. 14. Johane, d. of Thomas Downe.
 1574. Jan. 17. John, s. of Thomas Dibbin.
 Jan. 18. Elizabeth, d. of Robert Lilly.
 Mar. 31. Thomas, s. of Thomas Larway.
 Oct. 22. Roberte, s. of Thomas Kinge.
 Dec. 26. Reginald, s. of Thomas Collins.
 1575. Mar. 8. Margeret, d. of Robert fflagge.
 May 4. Robert, s. of John Kayns.
 July 15. Johane, d. of Henry Poope.
 Sept. 19. Johane, d. of Thomas Dyer.
 Sept. 29. Michael, s. of John Covrtis.
 1576. Feb. 11. Anne, d. of John Bowdon.
 Feb. 15. Thomas, s. of Thomas Downe.
 Apr. 2. Roberte, s. of Thomas Snowke.
 Apr. 10. Silvester, s. of William Covrtis.
 June 3. Reginald, s. of Thomas Kinge.
 Aug. 13. Robert, s. of John Gavtrell.
 1577. Jan. 18. Reginald, s. of Robert Lilly.
 Mar. 19. Henry, s. of Henry Poope.
 Mar. 26. Nicholas, s. of William Corbin.
 May 28. Johane, d. of William Covrtis.
 Sept. 15. Edith, d. of George Covrtis.
 1578. Jan. 24. Johane, d. of William Chepman.
 Feb. 20. John, s. of John Bovden.
 Feb. 22. Rebecca, d. of Thomas Collins.
 Apr. 6. Edith, d. of Thomas Dyer.
 Apr. 16. Elizabeth, d. of Thomas Kinge.
 Apr. 18. Nicholas, s. of Thomas Dibbin.
 June 17. Richarde, s. of John Kains.
 1579. Feb. 1. Svsan Dyer, d. of Henry Dier.
 Aug. 23. Robert, s. of George Covrtis.
 Sept. 12. Margaret, d. of John Gavtrell.
 1580. Mar. 14. Alice, d. of Thomas Kinge.
 June 11. Edwarde, s. of Thomas Dier.
 Oct. 16. Eydeth, d. of John Kains.
 Nov. 8. Elizabeth, d. of John Gavterell.
 Nov. 22. Margeret, d. of George Covrtise.
 Dec. 27. Christian, d. of Henry Dier.
 1581. Apr. 2. Richard, s. of Richard Applin.
 May 6. Elizabeth, d. of Thomas Collins.
 May 30. William, s. of William Poope.
 Aug. 19. Margeret, d. of John Winsor.
 Sept. 18. William, s. of William Covrtis.
 1582. Apr. 20. Thomas, s. of Robert Day.
 May 6. Johane, d. of Thomas Snowke.
 July 18. Agnis, d. of Elionor Hancake, being a base borne childe.
 Aug. 10. Agnis, d. of Robert fflage.
 1583. Aug. 2. Thomas, s. of Thomas Dier.
 1584. Jan. 13. Reginald, s. of George Thike.
 Mar. 14. John, s. of John Dibbin.
 Apr. 12. Thomas, s. of John Gavtrell.
 Aug. 10. Henry, s. of John Poope.
 Sept. 26. Margery, d. of Henry Poope.
 Oct. 8. Richard, s. of Henry Dier.
 1585. Jan. 27. John Cvrtis, s. of Reginalde Covrtis.
 Mar. 3. Alice, d. of Thomas Collins.

1585. Apr. 6. Grace, d. of Thomas Tvncles.
 June 29. Andrew, s. of Thomas Snowke.
 July 18. William [altered into Thomas by another hand and ink], s. of Robert Day.

This, and the other corrections made in the transcript, are in the handwriting of the person who entered the five baptisms, beginning 12 Feb., 1598. He probably made them after collation with the original. He may have been the then Rector, THOMAS PAINTER.

- July 26. John, s. of John Kayns.
 Aug. 16. Richarde, s. of George Covrtis.
 1586. Sept. 2. Johane, d. of Richard Applin.
 Nov. 30. Thomas, s. of William Chafy.
 Dec. 9. Henry, s. of Thomas Dier.
 Dec. 15. Mary, d. of William Hvrđ.
 Dec. 26. John, s. of John Alambrigge.
 1587. Jan. 21. ffaith, d. of Johane Webber, a base borne childe.
 Mar. 1. Richard, s. of John Gavterell.
 Mar. 31. Johane, d. of John Tissarde.
 Apr. 12. Johane, d. of John Dibbin.
 June 16. John, s. of Henry Dier.
 Oct. 28. Richarde, s. of Richard Dory.
 Mar. 15. Johane, d. of Rafe Merifield.
 1588. Apr. 5. John, s. of Richard Applin.
 Apr. 12. Thomas, s. of Henry Greninge.
 June 18. Susan, d. of Charles Mores.
 July 1. Robert, s. of Hvghe Chafy.
 July 8. Walter, s. of Henry Poope.
 July 21. Thomas [altered in another hand and ink into Williá], s. of Robert Day.
 Aug. 7. Johane, d. of George Covrtise.
 Aug. 12. MARY HYDE, d. of Hamnet Hyde.
 Aug. 16. Lvce, d. of Thomas Trvnke.
 Nov. 10. Alice, d. of John Kayns.
 1589. Feb. 17. George, s. of John Tezard.
 Sept. 21. Cicely, d. of John fflagge.
 Dec. 27. Mary, d. of Henry Grening.
 Jan. 6. Elizabeth, d. of Rafe Merefield.
 Jan. 9. Nicholas, s. of Thomas Dier.
 1590. Jan. 25. Joane, d. of John Gaterell.
 Feb. 12. Thomas, s. of John Dibin.
 Feb. 12. William, s. of William Chafy.
 Apr. 23. Hamnett, s. of Henry Dier.
 Dec. 15. Mary, d. of Mr. Edward Tennaunt.
 1591. Apr. 22. Thomas, s. of George Cvrteis.
 Apr. 28. John, s. of Hvghe Chafy.
 May 21. John Hillarde, s. of Robert Hillard.
 June 19. Johane, d. of Reginald Bvtt.
 Sept. 19. Elizabeth, d. of Thomas Poope.
 Oct. 17. Thomas, s. of Thomas Tvncke.
 Dec. 6. Jane, d. of William Lye.
 Dec. 21. Thomas, s. of Richard Chafy.
 Feb. 3. Rafe, s. of Rafe Merifield.
 1592. Mar. 24. Thomas Dyer, s. of Henry Dier.
 Apr. 2. John, s. of John fflagge.
 Apr. 24. Henry, s. of Robert More.
 May 28. John, s. of Richard Applin.
 Sept. 3. Thomas Tennaunt, s. of Mr. Edward Tenant.
 Sept. 6. Thomas, s. of Reginald Bvtt.

1592. Nov. 7. Ephraym, s. of Thomas Lyly.
 Nov. 14. Edward, s. of Robt. Hillard.
1593. Jan. 3. Elizabeth Cvrtise, d. of Thomas Covrtise.
 Jan. 12. Walter, sonne and heire of John Bvrte.
 Feb. 8. Johane, d. of Henry Grening.
 Mar. 1. W^m., s. of Richard Dory.
 Apr. 14. Christian, d. of Richard Hebditche.
 Aug. 10. Thomas, s. of Thomas Poope.
 Sept. 2. Elizabeth, d. of Thomas Dier.
 Oct. 13. Mary, d. of John Clement.
 Mar. 8. Agnis, d. of George Cvrtise.
1594. Apr. 12. Johane, d. of Robt. Hillard.
 July 15. William, s. of William Lye.
 Sept. 24. Margaret, d. of John fflagge.
 Sept. 26. Cecile, d. of Robert Bvrte.
 Nov. 27. Hamnet, s. of Richard Chafy.
 Jan. 16. Thomas, s. of Thomas Cvrtise.
 Feb. 15. John, s. of Reginald Bvtt.
 Feb. 26. Basell, d. of Robt. Moore.
1595. Mar. 25. George, s. of Ricard Aplen.
 June 11. Mary, d. of Reginald Snowke.
1596. May 23. Johane Bvrtes.
 Aug. 1. Rebecca Snowke & Anne Snowke, drs. of Reginald Snowe [*sic*].
 Sept. 1. Thomas, s. of Robert Hillard.
 Apr. 23. Willyam Mawry [Inserted in a different hand and ink].
 Sept. 26. Thomas Lilly.
 Oct. 23. Jvdeth Bvtt.
 Nov. 5. Bartholmew Tvnckes.
 Jan. 28. Johane fflagge.
 Feb. 23. Grace Lyes.
 Mar. 14. Anne Troke *als.* Covrtis, a base borne childe.
 Mar. 19. Robert Covrtis.
1597. Apr. 11. Alice King.
 Apr. 20. William Poope.
 Apr. 23. John Poope.
 May 27. Richard, s. of Richard Chafy.
 June 11. Alice King, d. of John Kinge.
 June 14. Richard, s. of Richard Moore.
 Oct. 12. Margeret, d. of John Bvtt.
1598. June 11. Robert, s. of Robte fflagge.
 July 9. Thomas, s. of Robte Moore.
 July 23. Thomas, s. of Reginald Snowke.
 July 30. Elinor, d. of John fflagge.
 Aug. 8. Reginald Cvrtise, s. of Reginald Covrtise.
- [Here the set hand of the transcript ends.]
- Oct. 1. Thomas Aplin, s. of Richarde Aplyn.
 Dec. 23. John, s. of John Clemente.
 Feb. 2. Dorothe, d. of Thomas Curtise.
 Feb. 12. Marie Lillye, d. of Thomas Lyllie the yonger.
 Feb. 18. John, s. of John Tissard.
1599. Apr. 25. Robarte, s. of Robarte Hillard.
 May 2. Alice, d. of George Mawrie.
 May 7. John, s. of Richard More.

[The remainder of this page is blank. The next begins with—]

1618. June 13. John, s. of John Harison.

1618. Aug. 31. Francis, d. of Thomas Hedges.
 Sept. 6. Thomas, s. of James Cradok.
 Sept. 13. William, s. of Thomas Pope.
 Sept. 13. Robert, s. of John Dibbin.
 Dec. 1. Christopher, s. of Christopher Monk.
 Dec. 8. Margaret, d. of John Dibbin.
 Feb. 20. Thomas, s. of William Courtis.
 Mar. 17. William, s. of Roger Downe.
1619. Mar. 29. Walter, s. of Thomas Pope.
 Mar. 30. Kataren, d. of George Farwel.
 July 28. Elner, d. of Robert Chafie.
 Oct. 13. Margaret, d. of Richard More.
 Nov. 1. Hugh, s. of William Pope.
 Dec. 31. Stephen, s. of Georg Edwards.
 Jan. 28. Robert, s. of Henrie More.
 Feb. 16. John, s. of Willia Pope of Rew.
 Mar. 10. William, s. of Edward Phelps.
1620. May 7. Mathew, s. of Richard Gautrel.
 Oct. 1. George, s. of Thomas Courtis.
 Nov. 1. Elizabeth, d. of George Alumberg.
 Dec. 31. Julian, d. of John Harrison.
1621. Apr. 15. John, s. of John Green.
 May 20. John, s. of Jams Cradok.
 June 1. George, s. of Thomas Dibbin.
 June 3. Nikolas, s. of Roger Down.
 July 29. William, s. of William Pope.
 Sept. 23. Lucie, d. of Th: Pope.
 Sept. 23. Elizbth, d. of Th: Pope, iunior.
 Oct. 17. John, s. of John Lili.
 Oct. 21. Marie, d. of George Farwl, gent.
 Dec. 6. Christian, d. of James Tysser.
 Jan. 4. Marie, d. of Christophr Monkton.
 Jan. 20. Barthlomew, s. of William Courtis.
 Feb. 8. Anna, d. of Thomas Hodges.
 Feb. 23. Sidrach, s. of Edward Phelps.
1622. Mar. 31. Marie, d. of John Chafie.
 Nov. 3. Elisabeth, d. of Richard Gautrel.
 Jan. 8. Sarai, d. of Thomas Down.
 Mar. 19. Katharin, d. of Henri Pop.
1623. July 6. Bartholomew, s. of James Kradok. } Gemelli.
 July 6. Marian, d. of James Kradok. }
 July 30. James, d. of John Alumberg.
 Oct. 26. Richard, s. of Roger Down.
 Nov. 16. Faith, d. of James Tisser.
 Dec. 20 [altered into 21]. Thomas, s. of Thomas Courtis.
 Feb. 8. John, s. of Thomas Pop sen :
 Feb. 22. Margr, d. of William Pope.
1624. May 2. Richard, s. of Thomas Dibbin.
 July 11. Marie, d. of John Harison.
 Oct. 31. Margaret, d. of John Melmouth.
 Jan. 2. Jone, d. of William Courtis.
 Jan. 16. Marie, d. of George Tyssar.
 Jan. 28. Richard, s. of John Courtis.
 Feb. 2. Joseph, s. of William Pope y^e yonger.
 Feb. 13. Faith, d. of Thomas Dyer.
1625. Mar. 27. Jone, d. of Richard Gautrel.
 Apr. 10. Elisabeth, d. of Nikolas Gillingham.
 June 12. Mary, d. of Willia Pope.
 Aug. 21. John, s. of William Birt.
 Aug. 28. Samuel, s. of Thomas Pope.

1625. Dec. 10. Walter, s. of Robert Chafie.
 Dec. 27. An, d. of Thomas More.
1626. Apr. 8. Mary, d. of John Melmouth.
 May 29. Margaret, d. of Henry More.
 June 25. Diana, d. of Richard Dyer.
 July 16. Margaret, d. of Edward Phelps.
 July 16. Elizabeth, d. of William Pope.
 July 23. Mathew, s. of Christopher Monkton.
 Oct. 1. John, s. of John Chafie.
 Nov. 5. Marie, d. of George Alumberg.
 Dec. 24. Anne, d. of John Courtis.
 Jan. 14. James, s. of James Kradoc.
 Feb. 14. Hugh, s. of Thomas More.
 Mar. 18. Alce, bastard d. of Chrisrian Lye.
1627. Apr. 15. William, s. of Thomas Dibon.
 Apr. 22. Richard, s. of Richard Gautrel.
 Apr. 29. Robert, s. of Robert Day.
 May 11. Jane, d. of James Tysser.
 Aug. 5. Rose, d. of Thomas Gautrel.
 Aug. 19. Mary, d. of William Birt.
 Sept. 2. Annie, d. of Jude Feelde.
 Nov. 1. Jone, d. of Thomas Pope.
 Dec. 9. Rebecca, d. of George Tysser.
 Jan. 6. John, s. of Reginald White.
1628. Apr. 14. Richard, s. of Thomas Pope.
 May 11. Roger, s. of Jams Kradoc.
 July 27. John, s. of Richard Dyer.
 Aug. 10. John, s. of Robert Chafi.
 Nov. 9. Richard, s. of Will: Birt.
 Nov. 9. William, s. of John Tyssar.
1629. Apr. 6. Nikolas, s. of John Courtis.
 Apr. 26. Thomas, s. of Thomas More.
 May 10. Margerie, d. of Ed. Phelps.
 May 31. Walter, s. of John Chafie.
 June 7. John, s. of Robert Day.
 July 5. John, s. of William Pope.
 July 12. Robert, s. of Tho: Courtis.
 Aug. 23. Martha, d. of John Trivilian.
 Sept. 27. Richard, s. of Robert More.
 Nov. 15. Richard, s. of Thomas Clement.
 Jan. 6. Melior, d. of Nikolas Gillinghá.
 Jan. 22. Elisabeth, d. of John Bunter.
 Feb. 7. Thomas, s. of Thomas Dibbon.
 Feb. 9. Elizabeth, d. of William Wear.
 Feb. 14. Marie, d. of Julian Courtis.
 Mar. 21. Rose, d. of Georg Titzar.
1630. Apr. 9. James, s. of James Titzar.
 May 23. Roger & John, sons of Thomas More.
 July 11. Elisabeth, d. of John Melmouth.
 Aug. 13. Robert, s. of Robert More.
 Aug. 25. John, s. of John Birt.
 Sept. 19. John, s. of John Down.
 Oct. 31. Bartholomew, s. of Richard Gautrel.
 Nov. 13. Samuel, s. of Richard Dyer.
 Mar. 20. William, s. of James Kradoc.
1631. Apr. 2. Mari, d. of R. Chafi.
 July 6. George, s. of John Down.
 July 10. William, s. of William Birt.
 Sept. 3. Mari, d. of Katharin Burford.
 Sept. 26. Walter, s. of John Birt.

1631. Oct. 8. Margaret, d. of Rich: Vincent.
 Dec. 29. Jone, d. of John Bunter.
 Mar. 7. Pacience, d. of John Courtis.
 Mar. 4. Elisabeth, d. of John Titsar.
1632. May 6. Mary, d. of John Trivilian.
 May 6. George, s. of Will: Pope.
 Sept. 23. John, s. of Thomas Pope.
 Oct. 3. Francis, d. of John Fisher.
 Nov. 18. Peter, s. of Peter Birt.
 Nov. 23. Mary, d. of Robert More.
 Dec. 2. Ann, d. of William Were.
 Feb. 3. Jams, s. of Robert Day.
 Feb. 14. Robert, s. of Thomas Clement.
 Feb. 17. Mary, d. of Bartholomew Trunk.
 Mar. 7. Jone, d. of Richard Vincent.
 Mar. 11. Jone, d. of Jams Titzar.
 Mar. 22. Henry, s. of John Birt.
 Mar. 31. Anna, d. of Thomas More.
1633. Apr. 13. John, s. of John Gilbert.
 May 5. Margaret, d. of Rich: Dyer.
 May 19. John, s. of Richard Gautrel.
 Sept. 1. Hugh, s. of John Melmouth.
 Oct. 20. Philip, s. of John Down.
 Nov. 6. George, s. of George Titzr.
 Jan. 6. Jane, d. of Jams Kradoc.
 Jan. 19. Walter, s. of [blank] Branker.
 Feb. 2. Elisabeth, d. of William Monkton.
 Feb. 9. Henry, s. of Jone Courtis, bastard.
1634. Mar. 28. Mary, d. of John Bunter.
 June 18. William, s. of Marie Hillard, bastard.

The rest of this page is blank.

- Nov. 28. Richard, s. of Rich: & Jane Combe.
 Dec. 14. Ann, d. of Williã & Elizabeth Pope.
 Dec. 10 [sic]. Elizabeth Trevilian, d. of John & Mary Trevillian.
 Dec. 21. An, d. of John & Ann Tizar.
 Dec. 26. Joane & Elizabeth, drs. of Bartholomew & Ussly Trunke.
 Dec. 27. Christopher, s. of John & Charity Byrt.
1635. July 19 [sic]. Joane, d. of Roger & Ann Curtis *alias* Trooke.
 July 3. Margaret, d. of Thomas & Catherine Clement.
 July 5. Elizabeth, d. of Andrew & Luce Lovett.
 July 5. Williã, s. of John & ffrancis ffisher.
 Nov. 15. Mary, d. of Edward & Edith Stount.
 Dec. 27. Elizabeth, d. of Richard & Jane Combe.
 Dec. 27. Ann, d. of John & Johane Chaffey.
 Jan. 24. John, s. of John & Margaret Mealemote.
 Feb. 14. William, s. of William & Elizabeth Muncketon.
1636. Mar. 9. Henry, s. of Henry & Elizabet Watkins.
 Apr. 3. Robert, s. of Thomas & Christian Moore.
 May 4. Job, s. of Richard & Edith Dyer.
 May 7. Joyce, d. of Robert & Mary Moore.
 May 8. Aves, d. of Richard & Alice Gaurill.
 Oct. 23. Thomas, s. of John & Ann Curtis.
 Jan. 30. Cicily, d. of John & Elizabeth Bunter.
1637. July 3. John, s. of Henry & Elizabeth Watkins.
 Aug. 3. Agnis, d. of Roger & Agnis Troake.
 Sept. 8. Mary, d. of John & ffrancis ffisher.
 Sept. 17. Hannah, d. of John & Mary Trevillian.
 Oct. 20. Jane, s. of Richard & Jane Combe.

1638. Mar. 20. Mary, d. of George & Margaret Downe.
 Apr. 21. Edward, s. Edward & Edith Stount.
 Sept. 6. Charity, d. of John & Charity Byrt.
 Oct. 21. Joane, d. of Walter & Joane Byrt.
 Nov. 11. Francis, s. of Francis & Elizabeth Harris.
 Dec. 23. Aves, d. of George & Mary Tizar.
 Jan. 18. Mary, d. of Andrew & Luce Lovett.
 Feb. 10. John, s. of John & Ann Tizar.
 Mar. 10. Joyce, d. of Roger & Ann Curtis.
 Mar. 12. Elizabeth, d. of Henry & Elizabeth Watkins.
 Mar. 25. John, s. of James & Jane Tizar.
1639. Oct. 30. Henry, s. of John & Francis Fisher.
 Nov. 10. Edward, s. of Edward & Margery Curtis.
 Feb. 5. Hugh, s. of Thomas & Ann Chaffey.
 Mar. 8. William, s. of Edward & Edith Stount.
 Mar. 22. Hugh, s. of Richard & Jane Combe.
1640. Apr. 20. Ann, d. of Henry & Elizabeth Watkins.
 May 3. Richard, s. of George & Margaret Downe.
 June 22. Edward, s. of Walter & Rebecca Lovet.
 Aug. 23. Abraham, s. of Thomas & Christia Moore.
 Sept. 9. John, s. of James & Jane Tizar.
 Oct. 12. William, s. of James & Joyce Grendy.
 Sept. 23 [*sic*]. Johane, d. of Robert & Chriañ Cuffe.
 Dec. 9. Peter, s. of William Troake *als.* Curtis.
 Feb. 14. Thomas, s. of Ambrose & Barbara Trevillia.
 Mar. 28. John, s. of John & Mary Trevillian.
1641. Apr. 30. John, s. of Robert & Margaret Yonge.
1649. Apr. 20. William, s. of William Claver. [Borne 18 March, 1648.]
1651. Oct. 13. RUTH, d. of William Morris, Cler.
 Oct. 14. Robert, s. of Thomas Curtis.
 Mar. 16. Sebastian, s. of Richard & Elizabeth Moore.
1652. Apr. 27. Elizabeth, d. of Thomas Lacy.
 July 28. Hannah, d. of William Claver.
 Oct. 19. Harry, s. of Edward Phelps.
 Nov. 28. Robert, s. of Robt. Moore.
 Dec. 16. Mary, d. of Thomas Pope.
 Jan. 30. Mary, d. of John Vicar.
 Feb. 1. Sarah, d. of John Lacye.
 Mar. 8. George, s. of Tho: Tirzer.
1653. May 10. Julian, d. of Alexander Poxwell.
 June 7. Francis, d. of George Downe.
 July 12. Josiah, d. of Josias Brett.
 Aug. 2. Sebastian, s. of Tobias Wrench.
 Aug. 24. Richard, s. of John Bennet.
 Dec. 11. John, s. of Henry Curtis.
 Jan. 2. Richard, s. of Richard Gillingham.
 Jan. 3. James, s. of Thomas Curtis.
1654. May 16. Ann, base borne child of Elizabeth Downton.
 Sept. 19. Robert, s. of Robert Gautrell.
 Oct. 10. William, s. of Thomas Lacye.
 Jan. 9. Hannah, d. of William Morris, Cler.
 Mar. 20. Mary, d. of Robert Moore, Jun.
1655. Apr. 3. Elizabeth, d. of John Lacye.
 Apr. 4. James, s. of William Claver.
 June 25. Joyce, d. of John Bennet.
 Sept. 19. Francis, d. of Edward Phelps.
 Nov. 26. John, s. of John & Martha Brett.
 Jan. 1. Susanna, d. of Thomas & Susanna Pelly.
 Jan. 15. Elizabeth, d. of William Bishopp.
 Feb. 19. Richard, s. of Henry & Francis Curtis.

1655. Mar. 9. Ann, d. of Robert Moore.
 Mar. 11. Margaret, d. of Thomas & Jane Curtis.
 Aug. 13 [*sic*]. Hannah, d. of George & Margery Mitchell.
 Mar. 13. Joseph, d. of Nathaniel & Ann Osburne.
1656. Apr. 27. Joseph, s. of John Loder.
 Apr. 30. Ann, d. of George & Margaret Downe.
 May 14. Mary, d. of John & Christian White.
 June 2. Patience, d. of George & Jane Curtis.
 July 17. Elizabeth, d. of John & Jane Turke.
 Aug 1. Robert, s. of Robert & Ann Clement.
 [Blank.] Mary, d. of John & Mary Foot.
 Jan. 6. Robert, s. of John & Mary Gerrard.
 Feb. 17. John, s. of Humphrey Harris.
 Mar. 3. Willm., s. of Richard Gillingham.
 Feb. 26. Thomas, s. of John & Faith Bennett.
 Mar. 17. Martha, d. of Robert & Martha Moore.
 Mar. 18. Robert, s. of Edward & Elizabeth Phelpes.
1657. Apr. 7. William, s. of William Morris, Cler. & Hannah his wife.
 Apr. 13. George, s. of George & Margery Michell.
 Apr. 20. Charity, d. of John & Martha Byrt.
 Sept. 29. Mary, d. of John & Diana Lacy.
 Oct. 21. John, s. of Robert & Ann Gautrell.
 Nov. 9. Thomas, s. of Thomas & Susannah Pelly.
 Feb. 24. Henry, s. of Edward & Joane Duling.
 Mar. 5. Elizabeth, d. of Robert & Ann Clement.
 Mar. 16. Hannah, d. of John & Dorathie Harison.
1658. May 25. John, s. of John & Mary Gerrard.
 Sept. 3. Mary, d. of Richard & Julian Carter.
 Feb. 2. Thomas, s. of Thomas & Elizabeth Curtis.
 Feb. 2. Mary, d. of Tho: & Jane Curtis.
 Sept. 10. John, s. of George & Margret Downe.

(This entry is inserted in another hand.)

- Mar. 3. Sarah, d. of George & Margery Michell.
 Mar. 14. Robert, s. of John & Faith Bennet.
 Feb. 10. Thomas, s. of Thomas Pope.

(This entry is inserted in another hand.)

1659. May 1. Claver, s. of William Morris, Clerke, & of Hannah his wife.
 Sept. 12. Robert, sonne & heire of Robert & Martha Moore.
 Sept. 13. Hannah, d. of Edward & Joyce Dulan.
 Sept. 28. John, s. of William & Margery Claver.
1660. May 29. Elizabeth, d. of Abraham & Joane More.
 [Blank.] Mary, d. of Thomas & Mary Tisar.
 [Blank.] Hannah, d. of George & Margaret Downe.
1661. Oct. 14. George, s. of John & Mary Gerard.
 Nov. 10. Elizabeth, d. of Henry Breet.
 Jan. [blank]. John, s. of Thomas & Jane Curtise of Ede field.
 Jan. 1. Elizabeth, d. of Richard & Joyce Carter.
 Jan. 26. Jane, d. of Christopher & Elizabeth Breet.
 Feb. 25. William, s. of George & Ursula Pope.
 Feb. 25. Joane, d. of Richard & Mary Combe.
 Feb. 25. John, s. of Thomas & Elizabeth Curtise.
1662. Apr. 23. John, s. of Edward & Joane Dulan.
 Sept. 11. Christian, d. of John & ffayth Bennet.
 Sept. 1 [*sic*]. Mary, d. of John & Jane Turke.
 Jan. 6. Elizabeth, d. of Walter & Ann Breet.
 Feb. 9. James, s. of Robert & Mathew [altered into Martha] More.

1662. Feb. 14. Thomas, s. of Robert & Ann Gaurtrill.
 1663. May 6. ffayth, d. of George & Margaret Downe.
 May 29. Henry, s. of John & Mathew [altered in Martha] Breet.
 June 5. Mary, d. of Abraham & Joane More.
 July 6. John, s. of John & Ann Phelps.
 July 6. Ann, d. of William & Katherine Phelps.
 Aug. 10. Thomas & John, *gemelli*, sons of Richard & Elizabeth Curtise.
 Sept. 18. Elizabeth, d. of Edward & Christobell Stount.
 Dec. 28. Thomas, s. of Richard & Joyce Carter.
 Feb. 2. Elizabeth, d. of John & Aves Tussar.
 1664. Apr. 12. Hannah, d. of John & ffayth Bennet.
 Apr. 11 [*sic*]. William, s. of Thomas & Jane Curtis.
 May 3. Richard, s. of Thomas & Elizabeth Wodman.
 May 10. John, s. of John & Margery Loader.
 May 15. Mary, d. of James & Rose Riall.
 May 30. Grace, d. of Richard & Mary Combe.
 June 28. John, s. of Richard & Elizabeth Gillingham.
 Aug. 18. Elizabeth, d. of John & Christian White.
 Nov. 9. Edith, d. of William & Edith Rake.
 Nov. 14. John, s. of George & Margery Michell.
 Jan. 2. Ann, d. of George & Ursula Pope.
 Mar. 7. Charity, d. of Christopher & Elizabeth Breet.
 Mar. 9. Joane, d. of Edward & Joane Duland.
 Mar. 10. Richard, s. of Richard & Joyce Carter.
 Mar. 22. Mathew [altered to Martha], d. of John & Mathew [altered into Martha] Breet.
 1665. May 3. Mary, d. of Walter & Ann Breet.
 May 16. Ruth, d. of John & Ann Phelps.
 May 23. John, s. of John & Mathew [altered into Martha] Trevillian.
 Oct. 10. Hannah, d. of Thomas & Mary Tisar.
 Nov. 12. John, s. of John & ffayth Bennet.
 Dec. 5. Ann, d. of John & Dorathy Harrison.
 Dec. 10. Annis, d. of John & Aves Tussar.
 Dec. 19. Hannah, d. of Thomas & Susanna Pelly.
 Feb. 27. Martha, d. of George & Margaret Downe.
 Mar. 11. Grace, d. of John & Margery Loader.
 1666. Apr. 30. John, s. of John & Mary Tissar.
 June 26. Dorathy, d. of Edward & Christobell Stount.
 June 26. Henry, s. of John & Diana Lacy.
 July 4. Richard, s. of Richard & Elizabeth Curtis.
 Oct. 23. Grace, d. of John & Joane Cuffe.
 Nov. 8. John, s. of John & Jane Turke.
 Jan. 15. Susanna, d. of Henry & Mary Breet.
 Feb. 5. James, s. of Richard & Joyce Carter.
 Feb. 11. Elizabeth, d. of William & Edith Rake.
 Mar. 27. Nicholaus, s. of George & Margery Michell.
 1667. Apr. 9. Elizabeth, d. of Robert & Martha More.
 Apr. 15. Henry, s. of Brightwith [Bridget] Cox, bastard.
 Apr. 29. Mary, d. of John & Martha Breet.
 May 1. Josuah, s. of Grace Punfold, bastard.
 Aug. 7. John, s. of John & Rose Symes.
 Sept. 2. Thomas, s. of Thomas & Elizabeth Curtis.
 Oct. 10. Jesper, s. of John & Martha Trevillian.
 Jan 26. Elizabeth, d. of Trusteram Parker.*
 Mar. 3. Mary, d. of John & Mary Gerard.
 1668. Apr. 14. Grace, d. of Walter & Ann Breet.
 Apr. 14. John, s. of Thomas & Ann Churchhowse.
 May 11. Roger, s. of John & ffayth Bennet.

* This name is very indistinct. It may be Packer, Parke, or Packe.

1688. May 29. John, s. of William & Edith Rake.
 Oct. 20. Joyce, d. of Richard & Joyce Carter.
 Dec. 16. Mary, d. of Edward & Christobell Stount.
 Dec. 28. Elizabeth, d. of Thomas & Mary Dounton.
 Jan. 6. Mary, d. of Thomas & Elizabeth Wodman.
 Feb. 2. Henry, s. of Thomas & Jane Curtis.
 Feb. 16. Thomas, s. of Thomas & Elizabeth Breet.
 Feb. 27. Thomas & Henry, *gemelli*, sons of Edward & Elenor Duland.
 Mar. 2. George, s. of Roger & Agnes Downe.
1669. Apr. 15. Robert, s. of John & Christian White.
 Apr. 19. Rose, d. of John & Aves Tussar.
 July 29. Walter & Ann, *gemelli*, s. & d. of Walter & Ann Breet.
 Sept. 19. Abell, s. of John & [illegible].
 Oct. 18. Thomas, s. of Thomas & Mary Tissar.
 Nov. 1. John, s. of John & Dorothy Harrison.
 Nov. 16. Ann, d. of John & Martha Trevilian.
 Nov. 18. Katherine, d. of Thomas & Martha fford.
 Nov. 18. William, s. of John & Rose Symes.
 Dec. 14. William, s. of John & Martha Brett.
 Jan. 21. Thomas & Ann, *gemelli*, s. & d. of John [& Jane Turke].
 Mar.(?)2. Elizabeth, d. of John & Margery Loader.
 Mar. 24. Marie, d. of Thomas & Ann Bradford.
1670. Sept. 13. Philipp, s. of John & Diana Lacy.
 Oct. 4. Elenor, d. of Edward & Elenor Duland.
 Oct. 31. John, s. of Roger & Agnes Downe.
 Nov. 14. [Blank], of Richard & Joyce Carter.
 Nov. 17. Henry, s. of Henry Clarke.
 Jan. 26. Thomas, s. of Thomas & Martha fford.
 Mar. 9. Hannah, d. of Thomas Mundryn.
 Mar. 21. Hannah, d. of Thomas & Mary Tissar.
1671. May 9. Anna, d. of John & Grace Loder.
 June 21. Grace, d. of Mathew & Mary Bishop.
 July 31. Margaret, d. of John & Dorathy Harrison.
 Aug. 20. Robert, s. of James & Sarah More.
 Dec. 28. Mary, d. of John & Jane Romaine.
 Jan. 1. [Blank], of Richard & Joyce Carter.
 Feb. 12. Thomas, s. of Thomas & Mary Dounton.
 Mar. 11. Diana, d. of Edward & Elenor Duland.
1672. June 18. Christopher, s. of Thomas & Mary Tisar.
 Mar. 14. Tabitha, d. of Thomas & Ann Bradford.
 Mar. 19. Elizabeth, d. of Roger & Agnes Downe.
1673. Apr. 7. Josuah, s. of Christopher & Elizabeth Byrt.
 Apr. 29. William, s. of John & Martha Breet.
 May 19. Mary, d. of Henry & Katherine Otter *alias* Philips.
 June 23. Nathniell, s. of John & Jane Romaine.
 July 1. Elizabeth, d. of John & Dorathy Harrison.
 Aug. 5. Martha, d. of John & Martha Trevilian.
 Oct. 24. Elizabeth, d. of Thomas & Mabel Munden.
 Nov. 3. Mary, d. of Thomas & Ann Churchhowse.
 Nov. 18. Edward, s. of Thomas & Martha fford.
 Jan. 1. John, s. of John & Grace Loder.
 Jan. 4. Elizabeth, d. of Thomas & Elizabeth Bret.
1674. May 19. Katherine, d. of Thomas & Mary Stount.
 May 27. Alice, d. of Richard & Aves Tullage.
 July 5. John, s. of Mathew & Mary Bishop.
 Dec. 28. Ann, d. of John & Ann Riall.
1675. June 14. Samuell, s. of William & Joane Pope.
 June 29. Mary, d. of George & Susana Watkins.
 July 11. Martha, d. of Thomas & Elizabeth Dounton.
 Sept. 12. Dorathy, d. of Mathew & Mary Bishopp.

1675. Nov. 1. Robert, s. of Ambrose & Elizabeth Yonge.
 Feb. 16. Hannah, d. of Thomas & Martha fford.
1676. Apr. 24. Elizabeth, d. of John & Jane Romaine.
 July 6. Thomas, s. of John & Grace Loder.
 July 23. Thomas, s. of Roger & Agnes Downe.
 July 30. Edward, s. of Edward & Elinor Dulinge.
 Sept. 17. Edith, d. of Richard & Aves Tullage.
 Sept. 22. Thomas, s. of James & Sarah More.
 Nov. 17. Mary, d. of Gedion Poxall, bastard.
 Nov. 21. Elizabeth, d. of George & Susana Watkins.
 Jan. 10. Mary, d. of Thomas & Mary Stout.
 Feb. 20. Mary, d. of Thomas & Elizabeth Breet.
 May 22. William, s. of William & Joane Pope.
1677. Apr. 3. Joyce, d. of Richard & Joyce Carter.
 Apr. 6. Elizabeth, d. of William & Mary Mayo.
 May 8. John [altered into William], s. of Mathew & Mary Bishop.
 May 15. Elizabeth, d. of John & Martha Trevilian.
 May 22. Richard, s. of Thomas & Mary Tissar.
 July 9. Mabell, d. of Thomas & Mabell Munden.
 July 29. Hannah, d. of Henry & Katherine Otter.
 Nov. 12. Mary, d. of Thomas & Mary Dounton.
 Mar. 24. Elizabeth, d. of Ambrose & Elizabeth Yonge.
1678. Apr. 2. Ursula, d. of John & Grace Loder.
 Apr. 18. John, s. of Roger & Agnes Downe.
 Nov. 4. William, s. of William & Sarah Phelps.
 Nov. 13. James, s. of James & Sarah Moore.
 Nov. 24. Jane, d. of Thomas & Mary Stout.
 Dec. 8. Thomas, s. of William & Joane Pope.
 Dec. 26. Hannah, d. of Thomas & Mary Tissar.
 Jan. 24. Mathew, d. of Mathew & Mary Bishop.
 Mar. 24. Jane, d. of Richard & Ame [? Anne] Aplin.
1679. Aug. 25. Mary, d. of William & Mary Mayo.
 Oct. 8. Barbara, d. of John & Barbara Clothier.
 Oct. 27. Susanna, d. of George & Susanna Watkins.
 Oct. 28. Joseph, s. of Joseph & Martha Wills.
 Nov. 2. Elizabeth, d. of Steaven Clothier.
 Nov. 5. Samuell, s. Samuell & ffrancis Breet.
 Jan. 10. Sarah, d. of John & Jane Romaine.
 Jan. 19. Thomas, s. of Thomas & Mabell Munden.
 Mar. 13. Mary, d. of John & Martha Trevilian.
1680. Oct. 20. Grace, d. of John & Grace Loder.
 Dec. 27. Thomas, s. of Steven & ffrances Clothier.
 Dec. 27. James, s. of Thomas & Mary Tizerd.
 Jan. 6. Joseph, s. of Richard & Ann Aplen.
 Jan. 10. Sarah, d. of William & Ann Riddout.
 Jan. 17. Mary, d. of Ambrose & Elizabeth Young.
 Jan. 17. Mary, d. of Joseph & Martha Wills.
 Jan. 29. Martha, d. of Thomas & Mary Stout.
 Feb. 2. Mathew, s. of Roger & Agnes Downe.
 Feb. 2. Hannah, d. of George & Susanna Watkins.
1681. June 14. Henry, s. of Will: & Sarah Phelps.
 June 14. John, s. of Richard & Mary Stone, "Being then 3 years old."
 June 14. Mary, d. of Richard & Mary Stone.
 June 14. Mary, d. of Will: & Joane Pope.
 July 10. Elizabeth, d. of James & Sarah Moore.
 Nov. 20. Samuel, s. of Stephen Clothier.
 Mar. 24. Roger, s. of Roger Downe.
1682. May 24. Hannah, d. of John White.
 June 5. Hannah, d. of John & Martha Trevilian.
 Aug. 29. Mary, d. of Bartholomew & ffrancis Roper.

1682. Aug. 25. John, s. of John & Hannah Brett.
 Oct. 4. Barbara, d. of John Gartrill.
 Dec. 30. Phebe, d. of Tho: Stount.
1683. Jan. 4. Martha, d. of Joseph Wills.
 Mar. 25. Henry, s. of George Watkins.
 Apr. 2. Jane, d. of John Loder.
 Nov. 4. William, s. of James Moore.
 [Blank.] George, s. of George Spicer.
 Jan. 6. Mary, d. of John Gartrill.
 Feb. 27. Jesse, s. of John Trevilian.
 Mar. 10. Walter, s. of John Brett.
 Mar. 17. Mary, d. of John & [Anne ?] Earl.
1684. Mar. 30. Margaret, d. of Ambrose Young.
 July 12. Elizabeth, d. of John & Hannah White.
 July 14. Elizabeth, d. of William Phelps.
 Aug. 26. Marmaduke, s. of Tho: Tizar.
 Nov. 23. Solomon, s. of Roger Downe.
 Nov. 29. John, s. of James & Sarah Moor.
 Dec. 5. John, s. of John & Elizabeth Gartrill.
 Dec. 8. Thomas, s. of Tho. & Amy Gartrill.
 Dec. 25. Samuell, s. of Stephen Clothier.
1685. Feb. 6. Jane, d. of Bartholemew & Francies Roper.
 July 28. Jane, d. of John & Elizabeth Silver.
 July 29. Henry, s. of George & Elizabeth Spicer.
 June 24. Mathew, s. of Mathew & Hannah Pritchard.
 Feb. 2. John, s. of William & Judeth Gillingham.
1686. May 25. Henry, s. of John & Martha Trevilian.
 May 4. John, s. of Thomas & Ann Pope.
 June 15. Samuell, s. of Thomas & Mabil Munden.
 Apr. 6. John, s. of Henry & Katharine Otter.
 Oct. 10. Mary, d. of John & Hannah White.
 Jan. 25. Mary, d. of John & Susanna Mayo.
 Dec. 26. Mary, d. of Joan Comes, base borne.
 Jan. 14. Ann, d. of John & Elizabeth Gartrill.
 Mar. 20. Grace, d. of Will: & Grace Young.
 Mar. 22. Henry, s. of Henry & Mary Brett.
1687. Apr. 26. Elizabeth, d. of George & Elizabeth Spicer.
 July 5. George, s. of Andrew & Sarah Dawbney.
 July 24. Thomas, s. of Ambros & Elizabeth Young.
 Apr. 15. Abraham, s. of Richard & Ann Carter.
 Aug. 24. Richard, s. of William & Judeth Gillingham.
 Sept. 29. Samuell, s. of Steaphen & Francis Clothier.
 Oct. 12. Catharine, d. of Thomas & Hannah Chafey.
 Oct. 24. Charity, d. of Henry & Charity Brett.
 Dec. 26. Thomas, s. of Leonard & Hannah Bunter.
 Feb. 6. Ridigall, d. of John & Hannah Breett.
1688. Apr. 10. John, s. of Henry & Mary Budden.
 Apr. 15. John, s. of Andrew & Dorathy Lodder.
 Apr. 20. John, s. of Henry & Mary Breett.
 May 15. Sarah, d. of William & Sarah Phelps.
 June 4. William, s. of William & Elizabeth Comes.
 June 17. Elizabeth, d. of Thomas & Amy Gathrill.
 Aug. 19. John, s. of John & Hannah White.
 Nov. 21. Robert, s. of John & Elizabeth Munden.
 Feb. 3. Elias, s. of Henry & Charity Brett.
1689. May 20. Peter, s. of John & Susanna Mayo.
 May 23. Thomas, s. of Ambros & Elizabeth Young.
 *Mar. [or May] 12. Ann, d. of George & Joan Dawbney (born March 4).

* "Was born March 4th & Bapt. ye 12th day."

1689. June 15. Sarah, d. of John & Elizabeth Gathrill.
 July 20. Sarah, d. of George Spicer.
 July 31. Josheph, s. Richard & Ann Carter.
 Oct. 30. Elizabeth, d. of Bartholomew & Francis Roper.
 Nov. 3. Ruth, d. of William & Ann Ridout.

JOHN: JOLLAND, RECTOR OF CAUNDLE BISHOP.

JOHN BRETT
 WILL: NOTLEY } CHURCHWARDENS.

1689. Nov. 24. Susana, d. of John & Hanah Brett.
 Dec. 26. Elizabeth, d. of William & Elizabeth Comes.
 Dec. 27. Elizebeth Bunter was born.
 Jan. 29. Susanna, d. of Henry & Mary Brett.
 Feb. 16. Richard, s. of Thomas & Amy Gathrill.

1690. WILL. NOTLEY, RICH. APLEN, CH: WARDENS.

- Apr. 20. Josheph, s. of Andrew & Dorathy Lodder.
 Apr. 23. Edwarde, s. of John & Susanna Mayo.
 Aug. 24. Jane, d. of Thomas & Cather. [*sic*] Trevilian.

1691. RICH. APLEN, GEO. DAWBENY, CH: WARDENS.

- May 24. Ruth, d. of Eliz. Gartrill.
 Aug. 11. John, s. of Joseph Wills.
 Nov. 26. Henry, s. of John & Hanah White.
 Nov. 26. Elizabeth, d. of John & Hanah Brett.
 Jan. 26. Spicer, s. of William & Sarah Phelps.
 Feb. 17. Ann, d. of William & Als [Alice?] Penny.
 Feb. 18. Mary, d. of Henry & Mary Budden (born Jan. 5).
 Feb. 25. Charity, d. of John & Martha Trevilian.
 Feb. 28. Joan, d. of Thomas & Ann Pope.
 Mar. 24. William, s. of Thomas & Mary Gillingham.
 1692. May 24. Hanah, d. of Leonard & Hanah Bunter.
 May 29. Martha & Mary, drs. of Henry & Ann Breett.
 July 17. Edward, s. of Richard & Ann Carter.
 July 25. Elizabeth, d. of Richard & Elizabeth Munden.
 Sept. 16. George, s. of Tho: & Hannah Chafy.
 1693. May 8. Henry, s. of Henry & Elezabeth Curtis.
 Oct. 18. Thomas, s. of Richard & Elizabeth Woodman.
 Oct. 22. Thomas, s. of Henry & Judeth Spicer.
 Jan. 28. Charles, s. of Henry & Mary Budden.
 Feb. 7. Thomas, s. of John & Susanna Mayo.
 Mar. 4. John, s. of Thomas & Ann Poope.
 July 28. Josias, s. of William & Ann Rideout.

1694. GEO: SPICER, JN^o MELMOTH, CH: WARD:

- Apr. 1. Martha, d. of John & Eliz: Munden.
 Apr. 1. Charity, d. of John & Hannah Brett.
 Apr. 5. Mary, d. of John & Jane Melmoth.
 Apr. 15. Thomas, s. of John & Sybill Symes.
 Apr. 24. Leonard, s. of Leonard & Hannah Bunter.
 Feb. 5. John, s. of John & Eliz: Chafy.

1695. JNO. MELMOTH, LEONARD BUNTER, CH: WARD:

- Apr. 28. William, s. of William & Sarah Notley.

1695. May 19. James, s. of Andrew & Dorathy Loder.
 Oct. 6. Elizabeth, d. of Samuel & Ann Pope.
 Oct. 6. Mary, d. of Henry & Mary Brett.
 Nov. 12. Mary, d. of Bartholomew & Frances Roper.
 Nov. 17. William, s. of Henry & Elizabeth Curtis.
 Jan. 26. Prudentia, d. of Thomas & Hannah Chafy, bapt. at Holwele.
 Mar. 22. Susana, d. of Thomas & Ann Pope.
 1696. Apr. 26. Sarah, d. of John & Joan Melmoth.
 Nov. 15. John, s. of Jno. & Hannah Brett.
 Nov. 26. Hannah, d. of Sam. & Ann Pope.
 Nov. 29. George, s. of William & Sarah Notley.
 Jan. 24. Mary, d. of Thomas & Mary Gillingham.
 Feb. 21. William, s. of John & Sibble Sims.
 Jan. 4. John, s. of Leonard & Hannah Bunter.
 Jan. 17. Mary, d. of Richard & Mary Gillingham.
 1697. May 16. Ann, d. of William & Ann Ridout.
 May 24. Hannah, d. of John & Elezabeth Mundan.
 June 2. Ann, d. of John & Susanna Mayo.
 Dec. 5. Thomas, s. of Andrew & Dorothy Loder.
 Mar. 6. John, s. of John & Catherine Turk.
 1698. June 15. John, s. of John & Ann White, bapt. at Holwale (born June 12).
 Oct. 30. Henry, s. of William & Sarah Notley.
 Dec. 27. Nicholas, s. of Nicholas & Jone Gillingham.
 Dec. 28. Sarah, d. of Leonard & Hannah Bunter.
 Jan. 29. Mary, d. of Samuel & Ann Pope.
 Feb. 19. Ann, d. of Robert & Jone Bennet.

1699. JOHN GALE, RECTOR OF CAUNDLE BISHOP.

JOHN MELMOTH }
 LEONARD BUNTER } CHURCH WARDENS.

- May 7. John, s. of William & Elizabeth Combs.
 May 30. Mary, d. of William & Hannah Bishop.
 Nov. 19. Anne, d. of Thomas & Mary Gillingham.
 Dec. 7. Anne, d. of John & Anne White.
 1700. Apr. 14. Jane, d. of John & Elizabeth Munden.
 June 23. George, s. of John & Sybil Simms.
 Sept. 25. Thomas, s. of Henry & Judith Spicer.
 Nov. 20. Jone, d. of Nicholas & Jone Gillingham.
 Jan. 21. Samuel, s. of Samuel & Anne Pope [Inserted].
 Jan. 10. Mary, d. of Thomas & Frances Tizzard.
 Feb. 2. Sarah, d. of William & Sarah Notley.
 Feb. 2. Mary, d. of Elizabeth Young, a bastard.
 Mar. 4. Martha, d. of William & Mary Birt.
 Mar. 25. Sarah, d. of John & Anne White.
 1701. Apr. 15. Sarah, d. of Robert & Mary Stickland.
 July 20. Robert, s. of Robert & Jone Bennet.
 July 20. Mary, d. of Mary Watkins, a bastard.
 Aug. 10. Sarah, d. of Andrew & Dorothy Loder.
 Sept. 28. John, s. of Susan Watkins, a bastard.
 Jan. 22. Susanna, d. of Tho. & Frances Tizzard.
 Feb. 22. George, s. of John & Catharine Turk.
 1702. Apr. 10. Dorothy, d. of John & Mary Harrison.
 Apr. 19. Samuel, d. of Sam^l & Anne Pope.
 May 4. William, s. of Wm. & Hannah Bishop.
 May 17. Richard, s. of Rich^d & Mary Gillingham.
 June 23. Richard, s. of Rich^d & Elizabeth Munden.
 Aug. 28. Elizabeth, d. of John & Elizabeth Melmoth.
 Sept. 22. John, s. of Leonard Bunter.

1702. Jan. 1. William, s. of Wm. & Mary Gosney.
 Jan. 26. Sarah, d. of Wm. & Alice Penny.
 Mar. 14. Mary, d. of Wm. & Sarah Notley.
1703. Mar. 28. Jane, d. of Wm. & Mary Birt.
 Mar. 30. Mary, d. of John & Mary Harrison.
 Apr. 4. John & Elizabeth, s. & d. of John & Elizabeth Munden.
 Apr. 11. John, s. of John & Mary Bewcy.
 Apr. [obliterated]. Anne, d. of Nicholas & Jone Gillingham.
 Apr. 21. Thomas, s. of John & Anne White.
 Apr. 25. Hannah, d. of John & Elizabeth Syms.
 May 18. [Blank], s. of Joshua & Elizabeth Lody.
 Sept. 13. Robert, s. of Robert & Mary Stickland.
 Nov. 14. William Bunter.
 Jan. 16. Catharine, d. of Henry & Anne Birt.
 Feb. 15. Edith, d. of John & Edith Mayo.
 Feb. 20. John, s. of Stephen & Elizabeth Clothier.
 Mar. 5. Mary, d. of Wm. & Mary Gosney.
 Mar. 5. Robert, s. of John & Hannah Chafy.
1704. Oct. 16. Mathew, s. of Wm. & Hannah Bishop.
 Nov. 2. Oliver, s. of Oliver & Jone Lawrence.
 Dec. 24. Ruth, d. of Thomas & Frances Tizzard.
 Jan. 14. Robert, s. of Wm. & Sarah Notly.
 Feb. 26. Joshep, [*sic*] s. of John & Elizabeth Syms.
 [Blank.] Mary, d. of Henry & Mary Philips.
1705. May 6. Anne, d. of Anne Carter, base born.
 May 7. John, s. of Nicholas & Joane Gillingham.
 July 8. Mary, d. of John & Mary Bewcy.
 Aug. 15. Elizabeth, d. of John & Edith Mayo.
 Nov. 18. Magdalen, d. of John & Hanah Chaffy.
 Nov. 28. [Blank], d. of Wm. & Alice Penny.
 Mar. 20. Hannah, d. of Stephen & Elizabeth Clothier.
1706. May 14. Jane, d. of Giles & Mary Tolly.
 July 21. Hugh, s. of John & Hannah Melmoth.
 Aug. 25. Thomas, s. of Wm. & Mary Gosney.
 Sept. 8. Joseph, s. of Martha & Trevilian, base born.
 Feb. 2. George, s. of Joseph & Anne Wills.
1707. Apr. 27. Robert, s. of Henry Bret.
 June 1. George, s. of John & Catharine Turk.
 June 27. Elizabeth, d. of Oliver & Jone Laurence.
 July 14. John, s. of Wm. & Hannah Bishop.
 Sept. 25. Anne, d. of John & Edith Mayo.
 Sept. 28. Hannah, d. of Thomas & Frances Tizzard.
 Oct. 19. Elisabeth, d. of Wm. & Sarah Notly.
 Oct. 13. Ephraim, s. of John & Hannah Chafey.
 Oct. 12. Rose, d. of John & Elisabeth Syms.
1708. Apr. 11. Mary, d. of Nicholas & Jone Gillingham.
 May 23. Anne, d. of John & Elizabeth Munden.
 June 22. John, s. of John & Elisabeth Barefoot.
 Sept. 5. George, s. of John & Mary Harrison.
 Oct. 5. Thomas, s. of Mary Pope, a bastard.
 Mar. 13. Betty, d. of Stephen & Elizabeth Clothier.
1709. Apr. 17. Dorothy, d. of John & Mary Bewcy.
 May 1. John, s. of Henry & Mary Philips.
 Aug. 21. George, s. of John & Hannah Melmoth.
 Nov. 1. Ambrose, s. of John & Hannah Chafy.
 Dec. 11. Hannah, d. of Wm. & Hannah Bishop.
 Feb. 12. Mercy, d. of Thomas & Mercy Chafy.*
1710. Apr. 23. John, s. of John & Edith Mayo.

* Entered again at the bottom of the page.

1710. May 7. William, s. of Nicholas & Jone Gillingham.
 May 30. Thomas, s. of Joseph & Anne Wills.
 June 6. Hugh, s. of John & Mary Harrison.
 Nov. 26. Betty, d. of Nath. & Betty Budden.
1711. Oct. 23. Charles, s. of Charles & Elizabeth Draper.
1712. June 3. Thomas, s. of John & Edith Mayo.
 June 20. John, s. of John & Jone Baker.
 June 29. Richard, s. of John & Mary Harrison.
 Mar. 1. Thomas, s. of Henry & Anne Birt.
1713. May 24. Mary, d. of Xtopher & Magdalene Tizzard.
 June 25. Elizabeth, d. of John & Dorothy Loder.
 July 28. William, s. of Wm. & Mary Castleman.
 Aug. 6. Hester, d. of Thomas & Frances Tizzard.
 Oct. 6. Elizabeth, d. of George & Elizabeth Spicer.
1714. Sept. 7. Mary, d. of John & Edith Mayo.
 Nov. 2. Susannah, d. of John & Mary Busy.
 Dec. 12. John, s. of John & Dorothy Loader.
 Feb. 25. Thomas, s. of Joseph & Elizabeth Dodge.
1715. Apr. 13. Catharine, d. of Thomas & Mercy Chaffey.
 June 14. John, s. of William & Anne Burte.
 July 29. Betty, d. of Humphrey & Phillis Edmonds.
 Aug. 3. Henry, s. of Henry & Mary Phillips.
 Sept. 25. Mary, d. of John & Mary Harrison.
 Feb. 8. William, s. of John & Dorothy Loader.
 Mar. [blotted]. Sarah, d. of Stephen & Eliz. Clothier.
1716. Feb. 12. Susana Dodg.
 Nov. 5. Joseph, s. of John & Dorothy Loader.
 Dec. 3. George Nicholls, s. of George & Mary Daubeny, gent.
 Dec. 31. Martha, d. of John Mayo.
1718. May 22. James, s. of John & Mary Harrison (?).
 Sept. 12. Martha, d. of John & Mary Busy.
1719. May 17. Will., s. of Will. & Mary Notly.
 Aug. 4. Mary, d. of Mathew & Mary Bishop.
 Sept. 1. Diana, d. of Stephen & Eliz. Clothier.
 Nov. 16. James, s. of Henry & Jane Phelips.
 Dec. 3. Richard, s. of George & Mary Dawbney.
 Jan. 3. Mary, d. of John & Martha Loder.
1720. June 2. William, s. of John & Edeth Mayo.
 Aug. 2. Mary, d. of George & Betty Spicer.
 Oct. 9. Mary, d. of William & Mary Notly.
 Jan. 6. Ann, d. of Mathew & Mary Bishop.
 Jan. 16. Sarah, d. of Joseph & Betty Dodg.
 Feb. 2. Edmund, s. of John & Mary Harison.
1721. Apr. 6. Will., s. of Henry & Jane Phillips.
 May 17. George, s. of George & Jane Durrant.
 June 13. James, s. of Umphrey & Phillis Edmons.
1722. Mar. 29. Grace, d. of James & Magery Loder.
 Apr. 19. William, s. of George & Mary Dawbney.
 July 18. Lyddia, d. of Richard & Lyddia Stone.
 Dec. 26. Anne, d. of Cornelius & Margeret Bragstone.
1723. [Blank.] Stephen, s. of Stephen & Elizabeth Clothier.
 [Blank.] Robert, s. of Henry & Jane Phillips.
 [Blank.] Hañah, d. of J^{on} & Mary Harrison.
 [Blank.] Sam^l, d. of W^m & Susaña Syms.
 July 23. Wm., s. of Matthew & Mary Bishop.
 July 26. Marg'ret, d. of J^{on} Mayo.
 Oct. 11. Mary, d. of Solm^a & Mary Down.
 Oct. 23. Mary, d. of Thomas Chaffy.
 Nov. 21. John, s. of Sam^l & Elizabeth Parker.

-
- 172 $\frac{1}{2}$. Jan. 1. George, s. of George Spicer.
 Jan. 14. Thomas, s. of Dor: Harrison.
 (Jan?) 17. Benjamin, s. of Ingram Combs.*
1724. May 17. Henry, s. of William & Mary Notley.
 May 25. Elizabeth, d. of John & Elizabeth Brett.
 June 9. Mary, d. of George & Mary Daubney.
 June 23. James, s. of James & Margery Loader.
1725. Aug. 15. Joⁿ. s. of Tho. & Barsheba Travellian.
 Sept. 1. Mathew, s. of Mathew & Mary Bishop.
1726. Apr. 14. [Blank] s. of James & Elizabeth Davedg.
 May 12. Sarah, d. of Henery & Sarah Notly.
 May 25. Walter, s. of Tho. & Mase Chaffy.
 Aug. 2. Ann, d. of George & Mary Daubney [Esq. crossed out].
 Oct. 2. William, s. of Tho: & Dorothy Coombs.
 Dec. 23. Ann, d. of Joseph & Alice Dogg.
 Jan. 21. George, s. of Solomon & Mary Down.
1727. Apr. 3. Sarah, d. of James & Margery Loder.
 Apr. 3. Sarah, d. of James & Jenny Loder.
 Aug. 13. Henry, s. of Henry & Sarah Larence.
 Sept. 3. Edward, s. of Henry & Jane Philips.
 Oct. 20. Christen, d. of William & Mary Nottly.
 Dec. 19. Jane, d. of Joseph & Ann Galpine.
 Mar. 17. Elizabeth, d. of Stephen & Elizabeth Clother.
1728. Aug. 25. Tho:, s. of George & Mary Daubeny, Esq.
 Nov. 11. Mary, d. of William & Jane Golsney.
 Dec. 8. George, s. of Henry & Sarah Larence.
1729. Nov. 6. Susaña, d. of George & Elizabeth Spicer.
 Nov. 18. Ann, d. of James & Jane Loder.
 Mar. 8. William, s. of Solomon & Mary Down.
1730. Apr. 20. Elenor, d. of Joseph & Allis Dodg.
 Apr. 21. George, s. of Thomas & Barsheba Trevillion.
 May 15. John, s. of George & Mary Daubeny, Esq.
 Dec. 1. Ruth, d. of Samuell & Hanah Pope.
 Dec. 9. Simon, s. of Henery & Sarah Laurence.
 Dec. 9. Mary, d. of John & Dorothy Busy.
 Jan. 20. Henery, s. of William & Mary Notly.
1731. Apr. 8. Lydia, d. of Richard & Ann Stone.
 Nov. 5. John, s. of George & Susannah Turk.
 Nov. 5. Elizabeth, d. of Robert & Elizabeth Bennet.
 Nov. 24. Joannah, d. of Joseph & Mary Sims.
 Mar. 3. Joseph, s. of James & Margery Loder.
 Mar. 13. John, s. of John & Dorothy Busy.
1732. Aug. 9. William, s. of Thomas & Barsheba Trevillian.
 Sept. 28. Elizabeth, d. of Martha Warr of Glenvels Wootton, base born.
 Oct. 16. James, s. of Richard & Ann Stone.
 Dec. 19. Henery, s. of William & Mary Notly.
 Dec. 30. Samuell, s. of Henery & Sarah Laurence.
 Mar. 14. James, s. of George & Mary Daubeny, Esqre. (born March 7).
1733. Mar. 27. James, s. of Edward & Mary Carter.
 Apr. 5. John, s. of George & Elizabeth Spicer.
 Oct. 11. George, s. of John & Elizabeth Kelloway.
 Dec. 6. Robert, s. of Nicholas & Mary Gillingham.
 Dec. 11. William, s. of Henery & Sarah Notly.
 Feb. 1. Job, s. of James & Jane Loder.
1734. Apr. 5. John, s. of Henery & Sarah Laurence.
 May 1. Mary, d. of Robert & Elizabeth Bennet.
 May 4. Betty, d. of Joseph & Mary Sims.
 May 22. Betty, d. of Richard & Ann Stone.
-

* "Bap: iem 17th: 172 $\frac{1}{2}$."

1734. July 1. Ruth, d. of John & Christian Lodge.
 Jan. 6. William, s. of John & Dorothy Busy.
 Jan. 22. John, s. of James & Margery Loder.
 Mar. 18. Benjamin, s. of Richard & Dorothy Tayler of Henstridge.
 1735. Apr. 30. William, s. of William & Mary Loder.
 May 13. Chearles, s. of George & Mary Daubeny, Esq.
 May 17. Betty & Mary, drs. of William & Betty Bret.
 July 7. Sarah, d. of John & Elizabeth Kelloway.
 Aug. 20. Henery, s. of George & Hannah Turk.
 Aug. 29. Elizabeth, d. of James & Elizabeth Downton.
 Sept. 2. Giles, s. of William & Jenny Golsney.
 Jan. 12. Elizabeth, d. of Edward & Mary Carter.
 1736. June 22. Mary, d. of Richard & Ann Stone.
 Aug. 22. Mary, d. of Joseph & Mary Sims.
 Nov. 5. William, s. of Henery & Sarah Laurence.
 Nov. 28. John, s. of William & Jenny Golsney.
 Dec. 26. Thomas, s. of John & Dorothy Busy.
 Dec. 29. Catherine, d. of George & Hannah Turk.
 1737. Jan. 25. Elizabeth, d. of William & Elizabeth Langhorn.
 Mar. 19. Joseph, s. of George & Mary Daubeny, Esqr.
 Apr. 17. Caleb, s. of Sarah Clothier, base born.
 Apr. 18. Mary, d. of William & Betty Bret.
 June 19. John, s. of John & Ann Durrant.
 July 24. Robert, s. of Robert & Elizabeth Bennet.
 Nov. 30. Mary, d. of Harry & Sarah Lawrence.
 1737^{1/2}. Jan. 6. Sarah, d. of John & Mary Watkins.
 Jan. 27. Sarah, d. of Richard & Ann Stone.
 1738. July 24. Abraham, s. of John & Elizabeth Kelloway.
 Aug. 14. Henry, s. of George & Mary Daubeny, Esqr.
 Oct. 23. Henry, s. of William & Betty Bret.

(The last six entries are also registered in Vol. II.)

VOL. II.

The Register Book of all persons Baptized, Married, and Buried
 in Caundle Bishop from Nov^{br} 1737.

BAPTISMS.

1737. Nov. 30. Mary, d. of Henry & Sarah Lawrence.*
 1737^{1/2}. Jan. 6. Sarah, d. of John & Mary Watkins.*
 Jan. 27. Sarah, d. of Richard & Ann Stone.*
 1738. July 24. Abraham, s. of John & Elisabeth Kelloway.*
 Aug. 14. Henry, s. of George & Mary Daubeny, Esq.*
 Oct. 23. Henry, s. of William & Betty Bret.*
 1738^{1/2}. Jan. 23. Sarah, d. of John & Dorothy Beawsey.
 Feb. 2. Richard, s. of Richard & Ann Stone.
 Feb. 6. William, s. of William & Betty Langhorn.
 Feb. 23. Giles, s. of William & Jenny Golsney.
 1739. Mar. 29. Jesse, s. of Thomas & Bathsheba Trevillian.
 May 27. Edith, d. of Joseph & Mary Sims.
 June 28. Thomas, s. of James & Hannah Beamont.
 Sept. 23. Susannah, d. of John & Elizabeth Kelloway.
 Oct. 1. James, s. of John & Mary Watkins.
 Dec. 28. George, s. of John & Christian Lodge.

* "These six are from the old Register Book."

1743. Jan. 24. John Ayres, base born s. of Ann Caddey of Holwell.
 Feb. 5. Mary, d. of Spicer & Mary Leach.
1740. May 7. Thomas, s. of James & Elizabeth Downton.
 May 25. George, s. of George & Hannah Turk.
 July 23. Jenny, d. of W^m & Mary Loder.
 Sept. 21. Hannah, d. of William & Betty Bret.
 Oct. 14. Alice, d. of Samuel & Ann Day of Glanvil's Wooton.
 Dec. 8. Mary, d. of William & Betty Langhorn.
 Dec. 16. Elisabeth, d. of Henry & Honor Perham of East Noyle.
1741. Mar. 1. Mary, d. of John & Lucy Bret.
 Mar. 3. Ann, d. of Ambrose & Mary Millerd of Wool-Avington, Somerset.
 May 13. Betty, d. of Henry & Sarah Laurence.
 July 5. Betty, d. of John & Dorothy Beausey.
 July 28. Margaret, d. of Richard & Ann Stone (CHARLES HERBERT, Curate).
1742. May 16. Betty, d. of Thomas & Ann Golsney.
 May 16. Susanna, d. of Joseph & Mary Sims.
 Aug. 13. William George, s. of Robert & Margery Vincent.
 Aug. 10 [*sic*]. Mary, d. of James & Eliz: Downton.
 Aug. 15. Mary, d. of William & Mary Coombs.
 Oct. 14. Elizabeth, d. of Spicer & Mary Leach.
 Nov. 22. Ruth & Hester, drs. of William & Jane Golsney.
 Dec. 1. Phillis, d. of Henry & Sarah Laurence.
1743. Mar. 2. William, s. of William & Betty Langhorn.
 May 1. John, s. of Robert & Elizabeth Bennet.
 Sept. 12. Susanna, d. of William & Susanna Notley.
 Dec. 7. Mary, d. of John & Elizabeth Dowland.
 Dec. 28. Hannah, d. of William & Elizabeth Brett.
1744. Feb. 12. Susanna, d. of Elizabeth Clothier, base born.
 Feb. 17. Thomas, s. of Thos. & Ann Golsney.
1744. Apr. 18. Jacob, s. of John & Elizabeth Peirce.
 Sept. 20. Betty, d. of James & Ruth Harrison.
 Dec. 26. Martha, d. of William & Mary Coombs.
1745. Mar. 29. Ann, d. of William & Jane Golsney.
 June 24. Mary, d. of John & Hannah Tizard.
 Aug. 19. Richard, s. of Richard & Mary Langhorn.
 Aug. 26. Sarah, d. of William & Susanna Notley.
 Mar. 10. Thomas, s. of Thos. & Ann Golsney.
 Mar. 13. Mary, d. of William & Mary Bishop.
1746. May 6. William, s. of John & Joanna Trevillian.
 June 24. Robert, s. of John & Elizabeth Dowland.
 Oct. 12. William, s. of Robert & Elizabeth Bennet.
 Nov. 30. William, s. of John & Elizabeth Pearce.
 Dec. 28. Mary (a bastard), d. of Alice Dodge.
 Feb. 1. Mary & Betty, drs. of James & Ann Beamont.
 Feb. 25. Mary, d. of Richard & Mary Langhorn.
1747. June 8. Nicholas, s. of John & Susanna Gillingham.
 Aug. 23. John, s. of John & Elizabeth Dowland.
 Aug. 23. Ann, d. of William & Mary Brown.
 Oct. 23. Isaac, s. of Will^m & Jane Golsney.
 Dec. 3. Christian Notley (a bastard), d. of Mary Warren.
 Jan. 12. William, s. of Spicer & Mary Leach.
1748. June 5. Mary, d. of John & Honor Philips.
 [Blank.] —, of John & Margaret Gartrill.
 Oct. 31. William, s. of William & Mary Coombes.
 Dec. 21. Susanna, d. of Richard & Mary Langhorn.
 Jan. 16. John, s. of Thomas & Ann Golsney.
 Feb. 3. Mary, d. of James & Ruth Harrison.
 Feb. 26. Mary, d. of Mary Gillingham.

1749. Sept. 12. Ann, d. of Spicer & Mary Leach.
 Jan. 14. John, s. of John & Lydia Kendal.
 Jan. 24. Sally, d. of John & Margaret Gartrill.
1750. Apr. 7. George, s. of George & Martha Notley.
 Oct. 25. Mary, d. of George & Mercy Spicer.
 Dec. 10. John, s. of John & Honour Philips.
 Dec. 26. Mary, d. of William & Elizabeth Notley.
 Dec. 26. John, s. of Richard & Mary Langhorn.
 Jan. 11. Matthew, s. of William & Mary Bishop.
1751. Mar. 10. James, s. of Tho^s & Ann Golsney.
 July 11. James, s. of Will^m & Ann Philips.
 Sept. [blank]. Mary, d. of John & Jane Tyler.
1752. Feb. 6. James, s. of John & Ruth Seagram.
 Mar. 15. Arabella, d. of Joseph & Mary Sims.
 Mar. 22. Will^m, s. of Will^m & Jane Brett.
 May 4. Elizabeth, d. of John & Sarah Kellaway.
 Aug. 5. Ann, d. of John & Lydia Kendall.
 July 28 [*sic*]. George, s. of George & Mercy Spicer.
 Nov. 22. Will^m, son of Will^m Mayo.
 Jan. 3. Ann, d. of Richeard & Mary Langhorn.
 Jan. 6. John, s. of William & Mary Bishop.
 Jan. 12. Job, s. of Thomas & Daina [*sic*] Teruelion.
 Jan. 18. Ann, d. of George & Matha Notly.
1753. Mar. 30. Ann, d. of William & Ann Phillips.
 Apr. 23. Hannah, d. of John & Ruth Seagram.
 Oct. 14. William, s. of William & Jane Brett.
 Nov. 11. Susannah, d. of James & Ruth Harrison.
 Dec. 11. George, s. of John & Honor Brett.
 Dec. 21. Thomas, s. of Thomas & Betty Coombs.
1754. Feb. 10. Simon, s. of Henry & Mary Lawrence.
 June 5. John, s. of John & Sarah Kellaway.
 Aug. 20. John, s. of John & Ruth Seagram.
 Nov. 1. William, s. of Will^m & Ann Phillips.
 [Blank.] Susannah, d. of George & Martha Notley.
 Dec. 3. Elizabeth, d. of John & Honour Phillips.
 Dec. 25. John, s. of Peter & Susanna Mayo.
1755. Feb. 18. Richard, s. of Robert & Ann Gillingham.
 Feb. 23. George, base born s. of Mary Warren.
 Mar. 13. Richard-Popham, s. of William & Joannah Perham.
 Apr. 3. Lydia, d. of John & Lydia Kendal.
 Apr. 11. Willam, s. of George & [blank] Durant.
 Apr. 17. John, s. of James & Sarah Karter.
 Aug. 5. Priscilla, d. of Richard & Mary Langhorn.
 Sept. 15. William, s. of William & Elizabeth Notley.
 Sept. 23. James, s. of William & Mary Bishop.
 Oct. 29. Ann, d. of Thomas & Ann Golsney.
 Dec. 21. John, s. of Peter & Susannah Mayo.
1756. Feb. 9. Samuel, s. of Thomas & Ann Styles of Holwell.
 Feb. 16. Fanny, d. of Henry & Mary Laurence.
 Mar. 1. Samuel, s. of William & Ann Phillips.
 May 29. Susannah, d. of James & Ruth Harrison.
 June 8. George, s. of John & Sarah Kelloway.
 June 9. John, s. of [blank] Crocker of Holwell.
 Oct. 13. Jenny, d. of George & Martha Notley.
1757. Jan. 1. William, s. of William & Joannah Perham.
 May 12. Thomas, s. of John & Sarah Kelloway.
 May 19. Mary, d. of James & Sarah Carter.
 May 22. Rebecca, d. of William & Ann Phillips.
 June 11. Joseph, s. of William & Mary Coombs.
 Aug. 22. Betty, d. of John & Lydia Kendal.

1757. Sept. 23. Henry, s. of John & Honour Phillips.
 1758. Mar. 30. Phillis, d. of Henry & Mary Laurence, jur.
 Mar. 31. William, s. of William & Ann Pope.
 May 7. Elizabeth, d. of Peter & Susannah Mayo.
 Aug. 15. Elizabeth, d. of Richard & Mary Langhorn.
 Sept. 24. Sarah, d. of Robert & Elizabeth Notley.
 1759. Jan. 31. Edward, s. of William & Ann Phillips.
 Mar. 15. Robert, s. of Robert & Mary Kerly.
 Mar. 21. Mary, d. of George & Martha Notley.
 Apr. 11. William, s. of John & Sarah Segram.
 Apr. 26. Henry, s. of William & Elizabeth Notley.
 July 3. Richard, s. of Nicholas & Mary Gillingham.
 1760. Jan. 10. Mary, d. of John & Lydia Kendal.
 Feb. 6. Thomas, s. of Thomas Dark of Holwell.
 Mar. 10. Ann, d. of Anthony & Ann Notley.
 Apr. 12. John, s. of Richard & Betty Gillingham of Holwell.
 Apr. 15. Joseph, s. of Joseph & Susannah Crocker of Holwell.
 Aug. 10. John, s. of Peter & Susannah Mayo.
 Aug. 28. James, s. of Joannah Perham (whose Husband has been
 absent from her for three years).
 Sept. 11. Esau & Jacob, ss. of John & Sarah Kellaway. [Elizabeth
 crossed through and Sarah written above.]
 Oct. 8. William, s. of Thomas & Betty Chafey.
 Dec. 21. "Susannah ye Daughter" [the rest blank].
 Dec. 26. Jenny, d. of Richard & Mary Langhorn.
 1761. Jan. 11. Richard, base born s. of Richard Stone and Jane Brett.
 Jan. 19. John, s. of John & Mary Hammond.
 Jan. 19. Thomas, s. of Anthony & Ann Notley.
 Jan. 20. Henry, s. of Robert & Elizabeth Notley.
 Apr. 13. Hannah [crossed out and Honour written over], d. of John
 & Honour Phillips.

"By the Testimony of every one who knows her it appears
 that the above named Infant was baptized by ye Name of
 Honour."

At the foot of the previous page is written : "The Note on
 ye Top of the opposite Page respecting the Name of Honour
 (and not Hannah) Philips was written on ye 11th Dec.,
 1785, by me, NATH: BRISTED, Rector."

1761. May 15. Henry, s. of Henry & Mary Laurence.
 June 9. David, s. of George & Mary Durrant.
 June 18. James, s. of George & Martha Notley.
 June 18. William, s. of John & Susannah Turk.
 July 5. Dinah, d. of John & Mary Roberts.
 Aug. 2. James, s. of Ephraim & Judith Carter.
 Aug. 12. George, s. of John & Katern Watkins.
 Nov. 23. Ann, d. of James & Sarah Carter.
 1762. Jan. 4. John, s. of Robert & Ann Bennet.
 Jan. 26. Benjamin, s. of Thomas & Sarah Young (of Boise Hill in
 ye parish of Haydon).
 Mar. 24. John, s. of John & Mary Hammond.
 May 17. Job, s. of William & Ann Phillips.
 July 24. John, s. of William & Katern Games.
 Sept. 1. Mary, d. of Robert & Betty Notley.
 Sept. 17. Sarah, d. of Thomas & Dinah Trevillian.
 Nov. 11. Betty, d. of Joseph & Mary Young.
 Dec. 28. Sarah, d. of Richard & Mary Langhorn.
 1763. Feb. 6. George, s. of John & Lydia Kendal.
 Feb. 20. Susannah, d. of Thomas & Elizabeth Sheppard.

1763. Mar. 17. Susannah, base born d. of Richard Langhorn & Susannah Tulk.
 Mar. 22. George, s. of Peter & Susannah Mayo.
 Apr. 4. William, s. of John & Elizabeth Gold.
 Apr. 4. James, s. of Anthony & Ann Notley.
 May 1. Jenny Down, base born d. of John Down & Elizabeth Hann.
 July 25. Mary, d. of Roger & Mary Tuck [*sic*].
 1764. Feb. 12. Ann, d. of Robert & Ann Bennet.
 June 15. Jenny, d. of John & Mary Roberts.
 June 17. Betty, d. of William & Elizabeth Notley.
 July 25. [Blank] d. of Joseph & Mary Syms. [Gillingham marked through and Syms written over.]
 Nov. 10. George, s. of William & Ann Pope.
 Nov. 21. Henry, s. of James & Sarah Carter.
 1765. Feb. 20. James, s. of Ephraim & Judith Carter.
 Mar. 17. John, s. of Roger & Mary Tuck [*sic*].
 May 30. Peter, s. of Peter & Susannah Mayo.
 May 30. Sarah, d. of William & Katherine Games.
 June 11. George, s. of John & Sarah Marsh.
 June 24. Betty, d. of Thomas & Betty Sheppard.
 July 14. James, s. of Joseph & Mary Young.
 July 28. John, s. of John & Elizabeth Gold.
 Aug. 5. Mary, d. of George & Mary Fry (born 17 Nov., 1764).
 Dec. 4. Sarah, d. of Thomas & Sarah Young of Boyce Hill.
 Dec. 22. Susannah, d. of Thomas & Ann Wiffin.
 1766. Jan. 26. Sarah, d. of William & Ann Phillips.
 Apr. 3. Lucey, d. of Anthony & Ann Notley.
 May 4. John, s. of John & Mary Roberts.
 Sept. 17. Mary, d. of John & Susannah Turk.
 Oct. 5. Jacob, s. of Roger & Mary Tuck.
 Nov. 24. Ann, d. of Thom: & Ann Wiffin.
 Dec. 10. Jenny, d. of Giles & Sarah Gosney.
 Dec. 28. Susannah, d. of John & Lydia Kendal.
 1767. Jan. 5. Ruth, d. of Anthony & Ann Notley.
 Jan. 25. Sarah, d. of Thomas & Jenny Bucey.
 Feb. 5. Stephen & Charity, twin children of Joseph & Mary Mog of Lydlinch.
 Feb. 20. Mary, d. of Robert & Ann Bennet.
 Mar. 15. George, s. of James and Mary Harrison.
 "Died 5 May, 1794, as by Return from the Navy Office rece^d Aug. 12, 1806, by N.B. [NATH. BRISTED, Rector], for Mary Harrison his Mother."
 Apr. 10. Susannah, d. of Joseph & Susannah Crocker of Woodbridge.
 Apr. 20. Thomas, s. of Thomas & Elizabeth Sheppard.
 June 8. Sarah, d. of William & Mary Brown of Holwell.
 June 12. William, s. of Edward & Katherine Melmoth of Holwell.
 Oct. 18. George, s. of George & Mary Turk.
 1768. May 23. Thomas, s. of James & Sarah Carter.
 Oct. 16. Sarah, d. of John & Elizabeth Gold.
 Oct. 19. John, s. of Joseph & Mary Young.
 Dec. 26. Jane, d. of Thomas & Jane Bucey.
 1769. Jan. 23. William, s. of Giles & Sarah Gosney.
 Feb. 20. John, s. of Fortune & Mary Ryal.
 May 17. Elizabeth, d. of Thomas & Elizabeth Sheppard.
 June 19. Ann, d. of Roger & Mary Tuck.
 1770. Jan. 29. Thomas & Sarah (the latter being upwards of 3 years old), s. & d. of John & Katherine Watkins.
 Feb. 6. Jane, d. of Joseph & Mary Young.

1770. Mar. 25. John, s. of Thomas & Mary Wiffin.
 Apr. 2. Robert, s. of Robert & Ann Bennet.
 Oct. 31. Ann, d. of James & Sarah Carter.
 Dec. 26. James, s. of John & Lydia Kendal.
 Dec. 26. Gartry, d. of Robert & Hester Gold.
1771. Feb. 26. Elizabeth, d. of George & Ann Moore.
 Mar. 3. Ann, d. of George & Mary Turk.
 Mar. 3. Susannah, d. of John & Sarah Marsh.
 May 27. Martha, d. of Roger & Mary Tuck.
 Sept. 15. Thomas, s. of Peter & Susannah Mayo.
 Oct. 18. Robert, s. of Robert & Hester Gold.
 Nov. 7. William, s. of James & Mary Baker.
 Nov. 15. Ruth, d. of Giles & Sarah Gosney.
 Nov. 17. Abraham, s. of Ephraim & Judith Carter.
 Nov. 19. James, s. of Fortune & Mary Ryal.
1772. Jan. 1. William, s. of William & Jenny Hammond.
 Mar. 5. Susannah, d. of George & Ann Moore.
 Mar. 15. Thomas, s. of Thomas & Mary Gosney.
 Mar. 16. James, s. of William & Katherine Games.
 July 31. Sarah, d. of Thomas & Mary Granger.
 Sept. 3. William, s. of Joseph & Mary Young.
 Sept. 15. Susannah, d. of Thomas & Mary Wiffin.
 Oct. 19. Ann, d. of Thomas & Elizabeth Sheppard.
1773. Jan. 12. Edward Bebbby, s. of Robert & Hester Gold.
 Feb. 14. Jenny, d. of William & Jenny Hammond.
 Mar. 11. John, base born s. of John Bennet & Betty Gosney
 Dec. 7. Sarah, d. of John & Mary Corban.
1774. Jan. 7. Mary, d. of Giles & Sarah Gosney.
 Feb. 6. James, s. of Thomas & Mary Gosney.
 Feb. 20. Esther, d. of Robert & Esther Gold.
 Mar. 6. Deborah, d. of Thomas & Mary Granger.
 Mar. 13. Elizabeth, d. of Robert & Ann Bennet.
 Apr. 17. Sarah, d. of James & Mary Baker.
 Dec. 21. Thomas, s. of Fortune & Mary Ryal.
1775. Feb. 9. Elizabeth, d. of John & Mary Corban.
 Mar. 26. John, s. of Robert & Esther Gold.
 Apr. 2. Elizabeth, d. of Matthew & Mary Bishop.
 Apr. 21. Mary, d. of Joseph & Mary Young.
 June 2. Rich^d, s. of Rich^d & Edeth Greenslade [smudged out].
 Oct. 3. John, s. of James & Mary Baker.
1776. June 2. Rich^d, s. of Rich^d & Eden [sic] Greenslade.
1777. Mar. 31. William, s. of Matthew & Mary Bishop.
 May 29. Elizabeth, d. of William & Mary Chaffy.
 June 9. Honour, d. of John & Rose Phillips.
 Sept. 15. John, s. of William & Mary Mayo.
 Nov. 16. Honour, d. of Thomas & Mary Golsney.
1778. Jan. 5. John, s. of Roger & Sarah Tuck.
 Jan. 19. William, s. of Fortune & Mary Ryal.
1779. Jan. 13. Honour, d. of John & Rose Philleps.
 Feb. 2. James, s. of James & Mary Backer.
 May 10. Elizabeth, d. of Thomas & Sarah Gollop.
 May 24. James, Hester, & Elizabeth, s. and drs. of James & Hester Watkins.
- Sept. 19. Betty, d. of Thomas & Mary Granger.
1780. Jan. 2. James, s. of John & Margaret Carter.
 Feb. 8. Mathew, s. of Mathew & Mary Bishop.
 Mar. 11. William & Elizabeth, s. & d. of George & Jamymea Poo.
 Apr. 30. Henery, s. of Henery & Mary Laurance, "and was 16 years old when ["Baptised" crossed through] admitted into Church." [The latter words written above the line.]

1780. May 30. Ann, d. of William & Jenny Whitle.
- “EDW^d COLES, Rector. He resided at Sherborne from the year 1773 to his Death in 1780. Mr. GEO. FRY, Ch: warden kept y^e Register.”
- Aug. 8. Ann, d. of Rich^d & Ann Langhorn.
 Sept. 24. Susannah, d. of John & Elizabeth Mayo.
 Dec. 3. Ann, d. of Mathew & Mary Bishop.
1781. Feb. 28. Mary, d. of John & Margaret Carter.
 Apr. 29. Ann, d. of Thomas & Mary Granger.
 June 3. George, s. of James & Mary Backer [altered into Baker].
 June 4. George, s. of James & Hester Wotkins.
 Sept. 16. Sarah, d. of William & Jenny Philleps.
1782. Feb. 19. Richard, s. of Richard & Ann Langhorn.
 June 2. George, s. of John & Elizabeth Mayo.
 Oct. 13. Sarah, d. of John & Mary Corben.
 Oct. 20. Ruth, d. of William & Mary Mayo.
 Dec. 25. John, s. of Matthew & Mary Bishop.
1783. Jan. 2. George Samways (born 12 Aug., 1781), s. of George & Mary Spicer.
 Apr. 24. Ann, d. of John & Margaret Carter.
 July 19. George, s. of Simon & Susanna Laurence.
 July 20. Thomas, s. of James & Hester Watkins.
 Aug. 24. Hannah, d. of Roger & Sarah Tulke.
- “Entries made since the 2^d of October, the Day on which took Place the Stamp-Act for paying 3^d on the Registering of every Baptism, Burial, and Marriage.”
- Oct. 12. W^m, s. of Will^m & Jane Philips.
 Oct. 19. John, s. of George & Mary Rapson.
 Nov. 2. Mary, d. of James & Mary Baker.
 Dec. 28. James, s. of Samuel & Ann Ford.
 Dec. 30. Henry, s. of Henry & Sarah Brookes.
1784. Jan. 15. Mary, d. of Rich^d & Ann Langhorne.
 Feb. 11. George, s. of John & Margaret Bennett.
 Dec. 27. Jane, d. of J^{no} & Mary Corben.
1785. Jan. 15. James, s. of Matt^w & Mary Bishop.
 Mar. 6. Ruth, d. of John & Betty Mayo.
 Mar. 21. Job, bastard s. of Susana Philips.
 Apr. 1. Mary, d. of Simon & Susanna Lawrence.
 May 19. William, s. of Henry & Sarah Brookes.
 July 24. John-Philips, s. of Tho^s & Mary Golsney.
 Aug. 3. Jane, d. of Ri: & Ann Langhorne.
 Sept. 1. Thomas, s. of Geo. & Mary Spicer.
 Aug. 24. Job, posthumous s. of Fortunatus & Mary Ryall.
 Nov. 20. John, base born s. of Elizabeth Philips.
 Dec. 4. William, s. of W^m & Mary Mayo.
1786. Feb. 19. Sarah, d. of Geo. & Mary Rapson.
 Apr. 30. Ann, d. of W^m & Jane Philips.
 Aug. [blank]. Charlotte, d. of George & Eliz. Mayo.
 Sept. 17. William, s. of Geo. & Jane Kendal.
1787. Feb. 11. Ann, d. of Henry & Sarah Brooke.
 Feb. 18. Sarah, d. of Simon & Susannah Laurence.
 Apr. 8. Adam, s. of John & Mary Philips.
 July 2. Ann, d. of Henry & Ann Brooks.
 Nov. 4. Charles, s. of Ja^s & Mary Baker.
 Dec. 28. Harriott, d. of J^{no} & Ann Marsh, Shepton Mountague.
 Dec. 25 [*sic*]. Betty, d. of J^{no} & Margaret Bennett.

- 1788? July 9. Ruth, d. of W^m & Mary Mayo.
 1788. Dec. 25. Elizabeth, d. of G. & Mary Rapson.
 Dec. 28. James, s. of Geo. & Jane Kendal.
 Dec. 29. Ann & Robert, s. & d. of James & Hester Watkins.
 1789. Feb. 10. Mary, d. of Hen. & Sarah Brooks.
 Feb. 22. Lot, base-born s. of Hannah Lamb, "Thomas Mayo, the
 reputed Father," added in another hand and ink.
 Feb. 22. Charles, s. of Geo. & Elizabeth Lamb.
 May 21. James, s. of W^m & Jane Philips.
 Sept. 6. John, s. of Jn^o & Mary Cabel of Stourton Caundle.
 1790. Jan. 5. George, s. of Ja^s & Eliz. Crocker, Shoemaker.
 Jan. 10. Ann, d. of Mary & Tho^s Golsney, Labourer.
 Feb. 14. Eve, d. of John & Mary Philips.
 Oct. 10. James, s. of John & Deborah Hanham, Butcher.
 Dec. 26. John, s. of Geo. & Jane Kendal, Mason.
 1791. Jan. 16. Peter, s. of Geo. & Betty Lamb, Labourer.
 Jan. 17. John, s. of Henry & Mary Philips, Do.
 Apr. 22. Sam^l, s. of W^m & Jane Philips, Do.
 Apr. 24. Mary, d. of Ja^s & Hester Watkins, Do.
 July 8. Charles, s. of Jn^o & Margaret Bennet "born eodem die."
 Aug. 7. Mary, d. of Jas. & Jane Golsney.
 1792. Jan. 9. Thomas, base-born s. of Sarah Beucey, by Matt^w Lidon,
 reputed Father.
 Jan. 15. Ann, d. of Jn^o & Deborah Hanham, Butcher.
 Feb. 5. Ann, d. of Geo. & Mary Rapson, Labourer.
 1793. Jan. 22. Harriet, base born d. of Hester Gould. The reputed Father,
 George Williams, a Glover of Worcester.
 Apr. 5. Hannah, d. of Jn^o & Eliz. Mayo, a posthumous child, pauper.
 July 14. Hannah, d. of Geo. & Eliz. Lamb.
 July 16. Maria, d. of J^s & Betty Crocker, shoemaker, born 14th inst.
 Aug. 25. Deborah, d. of Jn^o & Deborah Hammond, Butcher, Pride
 Town.
 Sept. 1. Henry, s. of Ja^s & Hester Watkins, Labourer.
 Sept. 8. Henry, s. of Henry & Mary Philips, Do.
 Dec. 1. Sarah, d. of Ja^s & Jane Golsny, Do. to Mr. Shephard.
 1794. Jan. 24. Lucy, d. of W^m & Ann Durant, Thatcher, born yesterday.
 Mar. 7. Charles, s. of Geo. & Mary Mitchell, "he is ser^t to Mr. King,
 Westhall."
 July 6. Hannah, d. of George & Lucy Marsh, Densham.
 July 6. Jemima, d. of John & Susannah Trowbridge, Do.
 July 27. Mary, d. of Charles & Jane Crocker, Dairyman.
 Dec. 28. James, s. of George & Jane Kendal, Mason.
 1795. Jan. 9. Maria, base born d. of Mary Bennett.
 Feb. 2. Thomas, s. of James & Mary Tibbs, Cooper.
 Mar. 23. Joseph, s. of Jn^o & Margaret Carter, aged 10 years.
 Mar. 23. Jane, d. of George & Mary Rapson, Labourer.
 Apr. 6. Mary, d. of John & Margaret Bennett, Do.
 May 3. William, s. of John & Deborah Hammond, Butcher.
 Sept. 24. Mary, d. of George & Mary Mitchell, born this morn^g.
 1796. Jan. 5. John, s. of John & Jenny Collins, of Prower's Farm $\frac{3}{4}$.
 Feb. 21. Repentance, d. of William & Ann Durant, Thatcher.
 Feb. 28. Ann, d. of Henry & Mary Phillips, Labourer.
 Mar. 9. William, s. of James & Jane Golsney, Do.
 Mar. 27. William, s. of James & Hester Watkins, Do.
 Apr. 10. Elizabeth, d. of John & Deborah Hammond, Butcher.
 Dec. 27. Jane, d. of Mary Benett, base born.
 1797. Feb. 19. Thomas, s. of George & Lucy Marsh.
 Apr. 21. Lydia, d. of Hugh & Elizabeth Andrews of Yetminster.
 June 18. Jonas, s. of James & Elizabeth Crocker, Shoemaker.
 June 25. Ann, d. of John & Elizabeth Turk.

1797. Nov. 23. Mary, d. of John & Deborah Hammond, Pride Town.
Dec. 4. Peter Mayo, s. of Geo. & Susanna Tuck, Bishop's Down.
1798. Jan. 5. Ann, d. of Ja^s & Hannah Taylor, Carpenter.
Jan. 5. Mary, d. of Geo. & Jane Kendall, Mason.
Feb. 25. George, s. of Geo. & Mary Rapson, Labourer.
Apr. 3. John, s. of Ja^s & Sarah Brine, Do.
May 13. Job, s. of Geo. & Eliz. Lamb, Bishop's Down, Do.
June 3. Geo., s. of Geo. & Ann Durant, Thatcher.
June 17. Geo., s. of Rob^t & Jane Trowbridge, Hakings.
Nov. 4. Hannah, d. of Jas. & Jane Golsney, Ser^t to Mr. Shepherd.
1799. June 30. Charles, s. of John & Susannah Trowbridge, Rue.
Aug. 25. Hannah, d. of John & Deborah Hammond, Pride Town.
Dec. 25. Jane, d. of James & Hannah Taylor, Carpenter.
Dec. 25. Christian, d. of Abraham & Ann Weakly, of Beaminster.
1800. Jan. 13. Jas., s. of John & Jenny Collins. (Sponsors, J. Langhorn & wife, Jas. Shepherd.)
Jan. 20 *or* 26. Robert, base born s. of Mary Bennett.
Feb. 2. Jane, base born d. of Sarah Beucy.
Feb. 2. George, s. of Jas. & Sarah Lamb.
May 25. John, s. of John & Margaret Bennett, Labourer.
May 25. Mary, d. of Henry & Mary Philips, Do.
Sept. 12. Mary, d. of Geo. & Susannah Tuck, B^p Down.
Oct. 12. Jane, d. of Geo. & Jane Kendal, Mason, Wake street.
Oct. 26. Ann, d. of Geo. & Lucy Marsh, Pole Bridge.
1801. Apr. 26. Mary, d. of Geo. & Amy Lamb, B^p Down.
Jan. 4 [*sic*]. Charles, s. of W^m & Ann Durant, Thatr.
Sept. 13. Robert, s. of John & Deborah Hanham, Butcher.
1802. Feb. 14. George, s. of W^m & Ann Ryall, Labourer, B^p's Down.
June 20. John, s. of George & Amy Lamb, yeoman, B.D.
June 21. William, s. of John & Susannah Trowbridge, Yeoman.
July 18. George, s. of Ja^s & Hannah Taylor, Carpenter.
Sept. 5. James, s. of Henry & Mary Philips, Labourer.
Dec. 26. Charles, s. of James & Elizabeth Crocker, Shoemaker.
1803. Jan. 30. Maria, d. of Geo. & Sarah Watkins, Labourer.
Feb. 6. Mark, s. of Ja^s & Sarah Lamb, Labourer.
Feb. 17. Jane, d. of W^m & Charlotte Bishop, Wheelwright.
May 8. Elizabeth, d. of Geo. & Jane Kendal, Mason.
May 29. Maria, d. of John & Betty Bennett, Labourer.
June 23. Susanna Mayo, d. of Geo. & Eliz. Lamb, Labourer.
1804. Jan. 8. Samuel, s. of Henry & Mary Philips, Labourer.
May 13. Charles, s. of Ja^s & Hannah Taylor, Carpenter.
May 13. Charlotte, d. of Rob^t & Sarah Lamb, Labourer.
Aug. 5. Sophia, d. of Edw^d & Elizabeth Tolley, Yeoman.
Aug. 5. Tho^s, s. of John & Susanna Trowbridge, Yeoman.
Oct. 14. Sarah, d. of George & Lucy Marsh.
Nov. 18. Jane, d. of Geo. & Sarah Watkins, Labourer.
Nov. 25. Harriot, d. of W^m & Mary Roberts, Ser^t to Mr. Shepherd.
1805. Jan. 8. John, s. of Jn^o & Susanna Saunders, Labr. Bis. Down.
Feb. 15. W^m & Ann, s. & d. of W^m & Jane Roberts, Shoemaker, Rue.
Mar. 17. Hannah, d. of Ja^s & Elizabeth Crocker, Cordwainer.
Aug. 4. Martha, d. of Ja^s & Sarah Lamb, Bis. Down.
Sept. 29. Mary, d. of Ja^s & Ann Bishop of Glanvilles Wootton.
Dec. 5. Mary & Dinah, Twin-drs. of W^m & Mary Roberts, Ser.
1806. Mar. 2. Harriot, d. of John & Susanna Trowbridge, Yeoman.
June 21. Daniel, s. of Daniel & Ann Case, Gent.
June 29. Thomas, s. of George & Elizabeth Lamb, Labourer.
July 13. Harriot, d. of Elizabeth Bennett, base born.
July 27. Richard, s. of Edw^d & Elizabeth Tolley, Yeoman.
Sept. 15. Jane Langhorne, d. of Robert & Ann Old, of the city of Bristol.
Dec. 31. W^m, s. of John & Susanna Loder, Butcher.

1807. Jan. 4. Charles, s. of W^m & Jane Roberts, Shoemaker, Rue.
 Jan. 4. George, s. of W^m & Ann Baker, Carpenter, Strtn Caundle.
 Feb. 15. George, s. of W^m & Jane Durrant, Thatcher.
 Mar. 22. George Helyar, s. of George & Ann Spicer, Cooper.
 Apr. 5. Uri, d. of Rob^t & Lucy Taylor, Labourer, Holt Lane.
 Apr. 26. John Corbin, s. of James & Elizabeth Baker, Labourer.
 May 17. Harriot, d. of Ja^s & Hannah Taylor, Carpenter.
 May 26. Sarah, d. of John & Betty Bennett, Labourer, H.L.
 June 14. Tho^s. s. of George & Sarah Wilkins, Do.
 June 14. George Ryall, base born s. of Elizabeth Coombs.
 Sept. 6. Matthew, s. of Ja^s & Ann Bishop, Blacksmith.
 Dec. 17. Jn^o Haskot Stoodly, base born s. of Eliz. Stoodly.
 [The whole of the above entry is crossed out.]*
 Dec. 20. Charlotte, d. of W^m & Ruth Golsney, Labourer.
 1808. Feb. 23. Sarah Marsh, d. of Jn^o & Susannah Trowbridge.
 Feb. 24. Hannah, d. of Jn^o & Mary Hammond, Butcher.
 Mar. 20. Sarah Babstock Bugler, } children of Isaac & Ann Bugler.
 Mar. 20. John Babstock Bugler, }
 Apr. 17. Ann, d. of Geo. & Jane Kendall, Mason.
 June 15. Thos. Case, born 27 Feby last, s. of Dan^l & Ann Case.
 Sponsors, Mr. & Mrs. Andrews & Mr. Jas. Shepherd.
 1809. Jan. 2. Charles, s. of W^m & Mary Roberts, Labourer.
 Feb. 19. Elizabeth, d. of Jn^o & Mary Rapson, Labourer.
 Mar. 5. John, s. of Geo. & Mary Mitchel, Yeoman.
 Apr. 2. Thomas, s. of W^m & Jane Roberts, Marsh.
 Apr. 2. Mary, d. of W^m & Jane Durant, Str. Caundle.
 July 16. Charles, s. of W^m & Charlotte Bishop, Wheelwright.
 Sept. 17. Ann, d. of Geo. & Sarah Watkins, Labourer.
 Oct. 1. Harriot, d. of W^m. & Ruth Golsney, Labourer.
 Oct. 1. Jane, d. of W^m & Ann Baker, Wheelwright.
 Oct. 15. Mary, d. of James & Elizabeth Baker, Labourer.
 1810. Jan. 3. Mary, d. of Geo. & Ann Spicer, Cooper.
 Jan. 7. Daniel, s. of James & Elizabeth English, Labourer.
 Jan. 21. Elizabeth, base born d. of Maria Ridout.
 Apr. 29. Hannah, d. of Jas. & Hannah Taylor, Carpenter.
 June 24. Ja^s Lowman [*or* Louman], s. of Isaac & Ann Buggler,
 Carpenter.
 Nov. 4. Luke, s. of Ja^s & Sarah Lamb, Labourer.
 Nov. 4. James, s. of William & Ann Baker, Carpenter.
 Dec. 16. Matilda, d. of William & Ann Ryall, Dairyman.
 1811. Mar. 18. Tabitha, d. of George & Mary Mitchell, Farmer, born Mar. 17.
 Oct. 6. Ann Roberts.
 Oct. 20. Jane, d. of Rob^t & Sarah Lamb.
 1812. Jan. 2. Charles, s. of John & Susanah Trowbridge, Yeoman, born
 Jan. 1.
 Apr. 26. John, s. of James & Elizabeth English.
 Apr. 26. Sarah Ann Mitchell Dowden [*sic*], d. of Henery & Sarah
 Dowding.
 Dec. 25. Jane, d. of John & Elizabeth Kendall.
 1813. Jan. 28. Elizabeth, d. of James & Elizabeth Baker.
 Mar. 28. James, s. of W^m & Jane Durant of Stourton Caundle.
 Apr. 18. Charles, s. of Ja^s & Hannah Taylor.
 June 18. Thos. Coombs, s. of Thos. & Elizabeth Spicer.
 Aug. 15. Mercy, d. of Geo. & Ann Spicer.
 1814. Jan. 23. Hannah, d. of Will^m & Mary Rabbetts.
 Mar. 19. John, s. of Joseph Carter, aged 4 years, born in Twilingate,
 Newfoundland.
 — — Mary, d. of John & Mary Loader.

* This is probably a "burial," entered by mistake among the baptisms. See Burial Register.

Marriages.

VOL. I.

A register of suche psons, as haue been maried, in the Churche
of Cavndle Bishop *Ab Anno Domini 1570.*

1570. July 9. William Hebdich & Jane Dier.
Sept. 23. William Poop & Edeth Hillard.
1571. Jan. 26. John Tailer & Lvce Gardiner.
Nov. 16. Robert Lilly the yonger & Agnis Persly.
1572. June 1. John Dorington of Colingborne Albs & Alice Alambrigge.
Oct. 17. Thomas Kinge & Isable Bvtt.
1573. Nov. 2. Phillipp Harmone & Jane Kinge.
1574. Nov. 14. Robert Batten & Agnis Snowke.
1575. June 18. Richard Applin & Philipp Bvrt.
Oct. 10. William Corbin & Agnis Applin.
1576. Nov. 6. George Covrtis & Agnis Pavet.
1578. Nov. 29. William Stovnt & Christian Browne.
1579. Oct. 10. Thomas Martin & Johane Dier, widdowe.
1580. Aug. 9. John Winsor & Vrsula Hawkins.
1581. Feb. 1. Reginald Covrtis & Margaret Gannet.
1583. Apr. 7. George Thike & Margeret Poope.
May 15. Henry Grening & Margaret Burgine.
June 3. John Dibbin & Edeth Hancoke.
June 9. William Baker & Elizabeth Luccase.
Nov. 6. William Ly & Christian Covrtis.
Dec. 8. George Every & Agnis Lilly.
1584. May 16. Thomas Tvnkes & Johane Martin.
Oct. 12. John Soke & Agnis Davides.
Oct. 22. Richard Applin & Margery Riall.
Oct. 26. Bartholmew Chafie & Johane Warwell.
Nov. 23. John Tissard & Elizabeth Pride.
1586. Apr. 5. William Hvrđ & Christian Thorne.
Oct. 10. William Chafie & Christian Applin.
1587. Apr. 27. John Sing & Edeth Larway, widdowe.
1588. Mar. 2. Robert Pvdle of Yetmister & Agnis Bvts.
July 22. Hugh Chafie & Johane Mawry.
Nov. 11. John fflagge & Johane Covrtis.
Nov. 18. John Hvll & Edeth Gannet.
1589. May 31. Thomas Covrtis & Johane Trunke.
Oct. 28. Reginald Cvrtise & Elizabeth Woodrose.
Nov. 2. Thomas Pope & Edeth Downe.
1590. Jan. 17. Robert Hillard & Agnis Troke.
Jan. 29. Reginald Bvtt & Margerie Martin.
May 5. William Lye & Alice Cockes.
Oct. 12. Richard Chafy & Johane Allambrigge* "who were omytted
in the originall."

* This entry occurs in the last page but one of the Volume, and in the handwriting of the transcriber.

1591. Jan. 24. Thomas Lilly & Margaret Hyd.
 1593. Oct. 25. Jeffery Writte & Alice Bowden.
 1594. Apr. 22. Robert Bvrt & Christian Martin.
 July 18. Reginald Cvrtis & Edeth Ellis.
 Oct. 7. John Alambrigge & Johane Longman.
 Jan. 16. John Witche & Alice Gannet.
 Feb. 16. John Knolles & Agnis Snowke.

A blank space is here left in which has been inserted in another hand and ink :

1596. May 15. George Mawry & Mary Thike.

The clerk's hand is then resumed.

1597. Apr. 11. John Kayns & Johane Tvckers.
 Nov. 7. John Eston & Elionor Hillard.

Here the transcript ends.

1598. Jan. 28. John Lamberte & Mary Rabbets.
 1599. June 18. Thomas Dyere & Elizabethhe Sudalle.
 [Blank.] John Downe & Johane Dalidowne.*
 1602. Oct. 25. John Zegar & Margaret Joliff.
 1603. May 16. Thomas Lovett & Alice Martyn.
 July 11. Wm. Curtise & Margret Watts.
 [Blank.] Walter Martyn & Jane Martyn.
 The same day. Nicholas Dibbyn & Grace Paradise.
 Jan. 22. John Pope & Christian Dier.
 1604. Apr. 29. Nicholas Foxwell & Amy Panchardyne.
 June 24. Andrewe Trevilian & Edith Dier.
 July 20. Walter Churchill & Margaret Rawles.
 1605. Thursday in Whitsvn Weeke. Mr. ffranncys Warde & Mary Hyde.
 1606. Feb. 25. John Babacome & Johanne Barnes.
 1607. Nov. 18. Robarte Burte & Margaret Snowke.
 1608. June 30. W^m Curtise & Margaret Wheden.
 1609. May 1. W^m Gillet & Anne Joliff.
 June 25. Ambrose Younge & Johaune Dier.
 July 10. Christopher Nache(?) & Anne Burte.
 Nov. 20. Thomas Doune & Johanne Pope.
 1610. Apr. 30. John Downe & Johanne Dalidowne.†
 Nov. 27. Thomas Rawlinson & Anne flagge.
 Nov. 29. Mr. Humffray Norborne & M^{res} Mary ffranntleroy.
 Sept. 29. W^m fawkenor & Christiã Gawtrell.

The rest of this page is blank, and no further entries of marriage occur until :

1618. July 20. Peter Jones & Grace Lye.
 Oct. 11. Roger Shepherd & Margaret Hodder.
 Oct. 11. Thomas Courtis & Annis Snooke.
 1619. Apr. 12. John Hodges & Margerie Pope.
 Apr. 26. Robert Joloph & Elisabeth Monkton.
 Nov. 8. Richard Snook & Marie Grening.
 Jan. 31. John Courtis & Elisabeth King.
 Feb. 7. [Blank] Green & Margaret Birt.
 1620. May 15. Robert Courthous & Chariti Presnell.
 May 20. Richard Wodman & Joan But.

* Compare entry in 1610.

† Compare entry in 1599.

1620. Nov. 21. Nikolas Bailie & An Kaines.
 Jan. 22. James Tisser & Jane Bran.
 1623. Sept. 10. John Applin & Jone Birt.
 1624. Apr. 7. Daniel Beaten & Martha Tysser.
 May 31. Thomas Chafie & Agnes Courtis.
 1625. Oct. 10. Thomas Shepherd & Faith Kenge.
 1626. May 8. Richard Dier & Edith Clement.
 Nov. 6. William Balle & Joan Courtis.
 1627. June 20. Giles Maber & Christian Lye.
 Sept. 7. Robert Kains & Edeth Courtis.
 Oct. 22. Reinold White & Mary Courtis.
 Jan. 7. Walter Justin & Katharin Chafie.
 Jan. 27. John Trevilian & Mary Courtis.
 1628. Jan. 21. John Rawlins & Jone Gautrel.
 [Blank.] John Trivilian & Mary Courtis [repeated].
 Oct. 11. Andrew Coals & Ellin Flag.
 Feb. 14. William Drew & Alce Stount.
 1629. Feb. 6. Thomas Chepmā & Margaret Courtis.
 1630. June 23. Thomas Paris & Judith But.
 1631. Jan. 23. Peter Birt & Joan Courtis.
 1633. Nov. 24. Richard Comb & Jane Stount.
 Jan. 14. Richard Doul & Julian Courtis.
 1634. Apr. 20. Edward Stount & Elizabeth Phelps.
 1635. Oct. 28. Leonard Bunter & Elizabeth Moore.
 1636. June 15. Philip Browne & Patience Chamberlaine.
 1637. July 17. Francis Harris & Elizabeth Yonge.
 1639. May 13. Walter Lovet & Rebecca Browne.
 1640. Apr. 20. Edmund Phelps & Elizabeth Watkins.
 Mar. 2. Henry Curtis & Francis Sherry.
 Mar. 4. Alexander Poxewell & Margaret Cradooke.
 Apr. 5. John Mayo & Elizabeth Saunders.

After a blank space there follows these three entries :

1655. July 3. John White & Christian Downton.
 Aug. 6. John Gerrard & Mary Moore.
 Oct. [blank]. John Turke & Jane Cradock.
-
1659. Apr. 19. *James Ryell & Rose Tizzer.
 May 1. *Edward Stount & Christable Carter.
-
1662. July 15. John Pope & Mary Tesar.
 1663. Apr. 9. John Tussar & Aves Tisar.
 Apr. 20. William ffookes & Joane Mogge.
 Oct. 19. William Lambert & Edith Stount.
 1664. Mar. 10. Roger Paulet, Gen^r. & Rose Stone.
 1670. Aug. 1. John Loder & Grace Punfold.
 1672. July 21. Henry Otter & Katherine Combe.
 1674. Dec. 17. Henry Watkins, rect^r of Bishops Candle & Edith Oke.
 1675. Apr. 25. William Pope & Joane Roper.
 June 12. Andrew Clarke & Mary Downe.
 1676. June 14. John Loder & Ann fill.
 Dec. 4. William Russell & Thomasin Meller.
 1678. Sept. 22. William Ridout & Anne Breet.
 1680. May 13. Humfrey Edmounds & Agnes fflower.
 1682. Feb. 18. Thomas Pope & Anne Baker.

1683. Apr. 8. William Combes & Elizabeth Curtis.
1694. "Memorandum. That William Notley and Sarah Melmoth were married at Castle towne May ye 29, by me JOHN JOLLAND."
1700. Apr. 2. Thomas Tizzar & Frances Cole.
Feb. 27. Matthew Bishop & Anne Napper.
1701. Oct. 14. Christopher Tizzar & Magdalen Hillary of Nether Compton.
1703. June 3. John Thorne of Cerne Abbas & Abigal Birt of this parish.
1707. Apr. 15. John Barefoot of Chetnole, & Elizabeth Stone of this parish.
1712. May 27. W^m Castleman of Hinton St. Mary, & Mary Loder of this parish.
1713. Apr. 12. Wm. Bret & Anne Harris, both of this parish.
1715. July 3. John Bragge of Cheely & Mary Briant of Broad Windsor.
1719. July 9. Walter Burt & Susanna Willis.
Aug. 27. John Stevens of Mintern Magna, & Joan Gillingham of Bp. Caundle.
1721. Apr. 9. Richard Stone & Lydia Pilshed.
Apr. 9. Will. Sims & Susana Burt.
June 11. Henry Notley & Sarah White.
Aug. 22. John Syms of Bp. Caundel & Elizabeth Fowler.
Aug. 22. Mr. John Herbert of Michaelstone super Avon in the County Glamorgan, Wales, and Mrs. Ann Daubeney of Bps. Caundle, Dorsett, England.
1722. Oct. 22. Cornelius Bragstone & Margaret Young.
Dec. 4. Samuel Parker & Elezebeth Burtt.
- 172 $\frac{1}{2}$. Jan. 18. Henry Lawrence & Sarah Notly.
1728. Aug. 12. William Golsney & Jane Tolley.
1730. Mar. 29. John Busey & Dorothy Golsney, both of this parish.
Apr. 26. John Arney of Stalbridge & Elizabeth Gillingham of this parish.
Aug. 20. Josias Antell of Cerne Abbas, & Christian Nash of this parish.
Oct. 13. Joseph Sims & Mary Popham, both of this parish.
Oct. 13. George Turk & Susannah Shepeard, both of this parish.
1731. Oct. 18. John Lodge & Christian Cox, both of this parish.
1732. Apr. 9. John Tuck & Mary Philips, both of this parish.
Apr. 23. William Bret & Betty Budding, both of this parish.
May 27. John Down & Elizabeth Perret, both of this parish.
1734. May 7. William Denning of Sherborn, & Mary Loder of this parish.
May 13. George Turk of this parish, & Hannah Coombe of Pullham.
May 20. John Granger of Holnest, & Mary Bartlet of Haydon.
1735. Apr. 14. James Robins of Pulham & Mary Stone of this parish.
Oct. 12. Joseph Collier of Caundle Marsh, & Dorothy Coombe of this parish.
1736. Mar. 20. Thomas Holmes of Hollwell & Edith Beer of the same.
-
1738. Apr. 7. James Beamont & Hannah Bonger, by Banns.
May 29. William Parsons & Elisabeth Williams both of Stalbridge, by Banns.
Nov. 1. Alexander Gass of Lidlinch & Hannah Pope of Bps Caundle, by licence.

(These last three entries occur by themselves on p. 46 ; the remainder of this page is blank. They are also repeated in Vol. II.)

VOL. II.

"A Register of such persons as have been married in Caundle Bishop from Nov^{br} 1737."

1738. Apr. 7. James Beamont & Hannah Bonger. Banns.
 May 29. William Parsons & Elisabeth Williams, both of Stalbridge.
 By Certificate.
 Nov. 1. Alexander Gass of Lidlinch and Hannah Pope, of this
 Parish. Lic.
1739. Apr. 23. Mr. Spicer Leach of this Parish, & Mrs. Mary Hill of
 Haslebury Bryan. Lic.
1748. Feb. 18. James Keins of Abbas Combe & Mary Ryal of this
 Parish. Banns.
1741. May 3. William Notly & Susannah Bewsy. Banns.
 May 24. George Hellier & Honor Caines, both of Buckland
 Newton. Lic.
1741. Feb. 15. William Coombs & Mary Dodge, both of this Parish. Banns.
 1742. Apr. 18. William Mayo & Joan Baker, both of this Parish. Banns.
 1743. Aug. 14. James Harrison & Ruth Jackson, both of this Parish. Banns.
 1745. July 7. Stephen Clothier of Mintern Magna & Sarah Mallet. Lic.
 1750. Jan. 24. Thomas Trevilion of this Parish, & Diana Day of Stock
 Gaylard. Banns.
1751. Nov. 19. Noah Granger of Sydland St. Nicholas, & Jane Hyde of
 this Parish. Lic.
1752. Sept. 2. John Marsh of Holwell, & Sarah Gillingham of Caundle
 Bishop. Banns.

VOL. III.

"The Register-Book For the Registering of all Banns and Marriages, Published or solemnized In the Parish-Church of the Parish of Caundle-Bishop in ye County of Dorset."

MARRIAGES.

1754. May 12. Edward Crocker of Sturton Caundle & Katherine Cates of
 this Parish. Banns.
1755. Jan. 13. Edward Whittle of Sturton Caundle & Mary Miles of this
 Parish. Banns.
 Jan. 19. William Perham of Folke Alweston & Johanna Sims [Syms]
 of this Parish. Banns.
 Jan. 26. James Karter & Sarah Ridout, both of this Parish. Banns.
 June 9. Thomas Sheppard [signs as Shepherd], of Stalbridge Weston,
 & Elizabeth Stone of this Parish. Banns.
 Sept. 21. William Mayo & Mary Parker, both of this Parish. Banns.
1756. Jan. 7. John Elford of Chetnole, & Phœbe Downton of this Parish.
 Banns.
 Jan. 11. William Pope & Ann Rhandel, both of this Parish. Banns.
 Apr. 8. Ambrose Chafey [signs as Chaffey] of Bishop's Caundle,
 & Elizabeth Jennings of Cerne. Lic.
 May 10. Robert Notley of Holwell & Betty Hops of this Parish. Banns.
1757. May 26. Samuel Lewis of Stourton Caundle, & Mary Stone of this
 Parish. Banns.

1758. Feb. 6. John Gartrell of Holnest, & Mary Brett of this Parish. Banns.
 1759. Jan. 2. George Fry of Pulham, & "ye late Mary Leech of this Parish." Lic.
 June 4. William Golsney & Elizabeth Bennet both of this Parish. Banns.
 June 5. Thomas Down of Sandford & Sarah Baker the younger of this Parish. Lic.
 1760. Feb. 12. John Hammond of Haydon & Mary White of this Parish. Lic.
 Feb. 15. Richard Stone of this Parish, & Ann Marsh of Holwell. Banns.
 Sept. 29. Roger Tock of Holwell & Mary Bucey of this Parish. Banns.
 1761. Feb. 11. Joseph Syms & Mary Gillingham of this Parish. Lic.
 Mar. 26. John Roberts & Mary Parsons, both of this Parish. Banns.
 June 8. John Gold & Elizabeth Beaton, both of this Parish. Banns.
 Oct. 1. John Laurence of Brian's Piddle & Christian Bishop of this Parish. Lic.
 Nov. 4. William Games & Katherine Turk both of this Parish. Banns.
 Dec. 12. Joseph Young & Mary Laurence, both of this Parish. Banns.
 1763. June 22. Thomas Vincent of this Parish & Marnhil Phillips of Chilthorne Cantalo. Banns.
 1764. July 9. Giles Gosney & Sarah Bucey, both of this Parish. Banns.
 Oct. 16. Thomas Bucey & Jenny Gosney, both of this Parish. Banns.
 1767. May 25. Fortune Ryal & Mary Downton, both of this Parish. Banns.
 1769. Feb. 20. James Down of Sherborne & Mary Coombs of this Parish. Banns.
 1770. Jan. 11. Thomas Wiffin & Mary Watkins, both of this Parish. Banns.
 June 5. George Moore of Folke, & Ann Gartrell of this Parish. Banns.
 1771. Jan. 3. Thomas Gosney & Mary Phillips both of this Parish. Banns.
 Feb. 7. Samuel Jefferies [signs as Jeffery] of Sherborne, & Sarah Rathbone of Caundle Bishop. Lic.
 1773. May 24. George Thorne of Sherborne, & Ann Leach of Caundle Bishop. Lic.
 1774. June 9. Charles Green of Stalbridge & Mary Salkeld of Caundle Bishop. Lic.
 Oct. 9. Roger Tuck & Sarah Watkins, both of this Parish. Banns.
 1775. Dec. 6. Thomas Castleman of Hinton St. Mary & Susannah Langhorn of Caundle Bishop. Lic.
 1776. Nov. 7. Richard Gillingham & Mary Mayo, both of Caundle Bishop. Banns.
 Dec. 12. William Mayo & Mary Young, both of Caundle Bishop. Banns.
 1777. Apr. 25. John Phillips & Rose Turk, both of Caundle Bishop. Banns. [WILLIAM CHAFY, Minister.]
 May 19. James Trowbridge of Child-Okeford, & Mary Harrison of this Parish. Banns. [WILLIAM CHAFY,* Minister.]
 May 29. George Laurence of Holwell, & Mary Crocker of Caundle Bishop. Banns.†
 July 2. John Bennet & Margaret Mitchell both of this Parish. Banns.‡
 Sept. 15. Thomas Neuman & Priscilla Langhorn, both of this Parish. Banns.‡
 1779. Feb. 24. George Kellaway of Folke & Ann Marsh of this Parish. Lic. [W^m HORSEY, Minister.]
 Sept. 22. Richard Langhorn of Bishop's Caundle & Ann Davidge of Hinton St. Mary. Lic. [W^m DRAPER, Minister.]
 Nov. 29. W^m Whittle & Jenny Hammond both of this Parish. Banns. [W^m DRAPER, Minister.]

* The Banns were published by JOHN PEDDLE, Minister.

† Published by Messrs DRAPER, PEDDLE, and COTES, Ministers.

‡ Published by Mr. PEDDLE and Mr. COTES, Ministers.

1780. Feb. 8. John Bishop & Sarah Marsh, both of this Parish. Banns.
[Wm DRAPER, Minister.]
- Apr. 25. John Mayo & Elizabeth Young, both of this Parish. Banns.
[The last marriage solemnized by EDWARD COTES.*]
- Sept. 24. George Mayo & Elizabeth Royall both of this Parish. Banns.
[The first marriage solemnized by NATH. BRISTED.]
- Nov. 6. William Philips of this Parish, & Jenny Cates of Stourton Caundle. Banns.
1782. May 23. Henry Brookes & Sarah Langhorn both of this Parish. Lic.
1783. June 29. George Rapson & Mary Carter. Banns.
- Dec. 2. James Barnard & Ann Watkins, both of this Parish. Banns.
1784. May 22. Henry Cox of Evershot & Elizabeth Young of this Parish. Banns.
- July 5. George Lamb & Elizabeth Mayo, both of this Parish. Banns.
1785. Apr. 14. John Penny the younger of Stourton Caundle & Mary Fry of this Parish. Lic.
- July 18. William Reeves of Sherborne & Mary Tuck of this Parish. Banns.
- Dec. 22. George Kendal & Jane Hann, both of this Parish. Banns.
1786. Feb. 16. John Marsh & Ann Notley both of this Parish. Lic.
- June 7. William Sims & Martha Marsh both of this Parish. Banns.
- Nov. 19. Simon Rogers & Phillis Laurence, both of this Parish. Banns.
1787. Aug. 27. Henry Laurance, Bachelor, of this Parish, & Hannah Mogg, widow, of Lydlinch. Banns.
1788. Apr. 21. William Toop of Lewiston, Bachelor, & Hannah Notley, spinster, of this Parish. Lic.
1789. May 21. Thomas Cave of Holwell, Bachelor, & Anne Tuck of this Parish. Lic.
1790. Arr. 6. Henry Philips & Mary Russell both of this Parish. Banns.
- June 7. James Golsney & Jane Roberts, both of this Parish. Banns.
- June 30. Thomas Jesty of Yeovil, widower, & Jane Notley of this Parish, spinster. Lic.
- Dec. 27. John Penny of Stourton Caundle, widower, and Susannah Shepherd of this Parish. Lic.
1791. Feb. 20. James Clarke of Sherborne, Bachelor, & Susannah Philips of this Parish, Singlewoman. Lic.
- Mar. 28. George Barter of Pensford, Bachelor, & Ann Loder of this Parish, Spinster. Banns.
- Apr. 25. John Bennett & Ann Wiffin, both of this Parish. Banns.
- Nov. 5. George Laurence, Widower, & Susannah Laurence, Widow, both of this Parish. Banns.
1792. Feb. 19. Wm. Knight of Trent, Somerset, & Mary Notley of this Parish. Banns.
1793. Jan. 14. James Tibbs of Longburton & Mary Notley of this Parish. Lic.
- May 15. Hugh Andrews of Yeatminster, Bachelor, & Elizabeth Shepherd of this Parish, Spinster. Lic.
- July 11. George Marsh & Lucy Notley, both of this Parish. Lic.
- July 29. George Mitchel [signs Mitchell] of Folke, & Mary Spicer of this Parish, widow. Lic.
1794. Apr. 21. Robert Cox of Evershott & Jane Young of this Parish. Banns.
- June 9. Charles Daw of Portsea, Hants, & Christian Notley of this Parish. Lic.
1795. Aug. 13. William Johnson of this Parish, widower, and Christian Mullett of Stourton Caundle, spinster. Lic.
1796. Oct. 17. James Taylor & Hannah Kendall, both of this Parish. Banns.
1798. Apr. 9. Robert Trowbridge & Jane Hammond, both of this Parish. Banns.

* "Mr. COTES died 11th June, 1780. NATH. BRISTED was inducted in the autumn following."

1798. May 28. John Poole of Trent, & Jane Busy of this Parish. Banns.
 Nov. 12. Thomas Barnwell of Cern Abbas, Bachelor, and Sarah Edmonds of this Parish, Spinster. Banns.
1799. Apr. 17. William Ryal, Bachelor, & Anne Whittles, Spinster, both of this Parish. Banns.
 Sept. 3. James Lamb & Sarah Gartell both of this Parish. Banns.
1801. Jan. 6. George Lamb & Amy Marsh, both of this Parish. Banns.
 July 19. James Corben of Stoke Wake, Bachelor, & Rosannah Monk of this Parish, Spinster. Banns.
 Nov. 9. John Bennett & Betty Cole, both of this Parish. Banns.
1802. June 1. James Baker & Elizabeth Corbin, both of this Parish. Banns.
 June 10. William Bishop, Bachelor, & Charlotte Knight, Spinster, both of this Parish. Banns.
1803. Sept. 26. George Spicer & Elizabeth Case, both of this Parish. Lic.
 Oct. 4. Wm Roberts & Mary Banger, both of this Parish. Banns.
 Dec. 31. Robert Old of the City of Bristol, Bachelor, & Ann Longhorne of this Parish, Spinster. Lic.
1804. Feb. 14. John Loder of Holnest, Bachelor, & Susanna Poole of this Parish, Spinster. Banns.
 Dec. 12. George Newman of Sturminster Newton, Bachelor, & Mary Case of this Parish, Spinster. Lic.
1805. Feb. 14. Solomon Hann & Sarah Corbin. Banns.
 May 5. John Bishop of this Parish, Bachelor, & Diana Kearly of Holwell, Spinster. Banns.
 July 8. Daniel Case & Ann Shepherd, both of this Parish. Banns.
 Aug. 22. John Collins & Winifred Hoddinott (signs as Weney Hoddy-nott), both of this Parish. Banns.
 Nov. 4. Samson Trowbridge & Jane Trowbridge, Widow. Banns.
 Nov. 19. Levi Mitchell of Glanvills Wooton, & Jane Downton of this Parish. Lic.
1806. Feb. 18. George House of Mintern Magna, Bachelor, & Ann Edmonds of this Parish, Spinster. Lic.
 Mar. 19. Henry Ears & Penny Parsons, both of this Parish. Banns.
- 1805 [*sic*]. Apr. 7. William Durand & Jane Corbin both of this Parish. Banns. [1805 is probably a mistake in the Register for 1806.]
1807. Jan. 26. William Golsney & Ruth Mayo, both of this Parish. Banns.
 Mar. 30. John Pople of Crewkerne & Ann Carter of this Parish. Banns.
 Dec. 8. George Mitchell & Mary Harris, both of this Parish. Banns.
1809. Apr. 6. Richard Langhorn, Bachelor, & Priscilla Downton, Spinster, both of this Parish. Lic.
 Oct. 19. William Roberts of Caundle Marsh, Widower, & Eve Phillips of this Parish, Spinster. Banns.
1810. Mar. 5. John Hammond of Stourton Caundle, Bachelor, & Mary Sharp of this Parish, Spinster. Banns.
 Dec. 5. Job Stokes of Lydlinch & Amy Lamb of this Parish, Widow. Banns.
1812. June 29. John Kendell & Elizebeth Sharp both of this Parish. Banns.

Banns published at Bishops Caundle, but not followed by solemnization of Marriage in that Parish.

1761. Apr. 26, May 3, 10. James Winter & Susannah Syms, both of this Parish.
 1764. Mar. 25, Apr. 1, 8. George Turk of this Parish, & Mary Masters of Sherborne.
 1765. June 9, 16, 23. John Baker & Mary Vicker, both of this Parish.
 1781. Oct. 21, 28, Nov. 4. Simon Laurence of this Parish, & Susanna Adams of Okeford Fitzpain.

Burials.

VOL. I.

A register of suche psons as haue been bvried in Cavndle Bishop
Ab Anno Domini 1570.

1570. May 27. Alice Moore.
 Nov. 30. Andrew Dier.
 Feb. 17. Thomas Gavtrell.
 1571. Apr. 20. Thomas Larway, the yong'.
 May 8. William Balche, Cvrat.
 Dec. 15. Johane Troke.
 1572. Apr. 16. Sibell Moore.
 Nov. 14. John Gavtrell, the yonger.
 Mar. 18. Johane ffrix.
 1573. May 18. Johane Bvtt.
 May 26. Richard Collins.
 Dec. 18. Edeth King.
 Feb. 9. Avis Dowell.
 1574. Apr. 9. Dorathie Dibbin.
 Apr. 15. Roger Clement.
 Aug. 9. Thomas Dowell.
 Oct. 17. Johane Applen.
 1575. Apr. 17. Lvce Cooke.
 Sept. 18. William Poope.
 Jan. 3. Christian Alambrigge.
 Feb. 26. John Chepman.
 1576. Apr. 1. Cicely, wife of Thomas Martin.
 May 6. Elizabeth ffoote.
 May 18. Silvester, s. of W^m Covetes.
 May 28. John Stovnt.
 1577. May 23. Johane, wife of John Hawkins [*or 1576*].
 1578. Mar. 8. Reginald Snowke.
 1579. May 17. Robert Hollis pson of Cavndle.
 Aug. 30. Isable Martin, widdowe.
 1580. Apr. 28. Elizabeth, wife of Thomas Kinge.
 Sept. 1. Robert Lilly, the younger.
 Dec. 30. Richard Bayly.
 Jan. 3. Johane, d. of John Bvtt.
 1581. June 13. John, s. of John Lvckes.
 Sept. 8. Phillip, wife of Richarde Applen.
 Oct. 8. Roger Gelet.
 1583. Feb. 10. Thomas King thelder.
 1584. June 5. John Downton.
 Aug. 22. Thomas Thorne.
 1585. Sept. 4. Johane Snowke, widdowe.
 Oct. 26. Christian Snowke, a maide.
 1586. Apr. 23. Thomas Larway.
 Oct. 1. Christian, wife of William Ly.

1586. Oct. 8. Agnis Stownt.
 Dec. 19. William Day.
1587. Apr. 19. Elizabeth, d. of William Stounts.
 May 26. John Gannett.
 June 27. Elizabeth, wife of John Covrtis *als.* Rvdhed.
 Sept. 2. John Alambrigge the elder.
 Sept. 9. Johane, wife of Richard Pavett.
 Sept. 13. Richard Pavett.
 Sept. 23. Alice, wife of John Bvrdon.
 Nov. 4. John Sing.
1588. May 11. Johane Dayes, widdowe.
 May 15. ffayth Webbers.
 July 2. Marie, d. of Hamnet Hide.
 Aug. 1. Thomas, s. of Robert Day.
 Aug. 6. William, s. of Philipp Lvckes.
 Nov. 22. Margeret Cvrtis.
 Nov. 29. Thomas, s. of Robert Lylly.
1589. June 20. John, s. of William Pride.
 Aug. 25. John Lake, s. of the widdowe Gannet.
1590. Jan. 24. Johane Snowkes, widdowe.
 Feb. 5. Elizabeth Bishop, widdowe.
 Feb. 20. John Bvrden.
 Mar. 6. Elizabeth Tvnkes.
 Apr. 4. Roger Tvnkes.
 Aug. 1. Margaret Bvttis.
 Oct. 27. Robert Mawry.
 Nov. 22. Alice Aplin.
 Oct. 12. Hamnet, s. of Henry Dier.
1591. Oct. 10. Elizabeth, d. of Thomas Poope.
 Nov. 12. Elizabeth Kayns.
 Dec. 11. Rape Merifielde.
 Jan. 18. Richard Bvrt.
1592. Sept. 4. Reginald Cvrtise, s. of Johane Cvrise [*sic*].
 Sept. 14. Thomas, s. of Reginald Bvtt.
 Oct. 12. William Covrtise.
 Jan. 24. Alice Bvrt, widdowe.
 Feb. 1. John Bvtt.
 Feb. 14. Edward Hillard.
1595. Mar. 17. John Mewe.
1596. Nov. 26. Richard Lilly.
 Dec. 17. Rebecca Snowke.
 Mar. 13. Edeth Pride.
1597. Mar. 26. Thomas Dier.
 Mar. 29. Anne Wynsor.
 Apr. 6. Johane fflagge.
 June 11. Christian Bvrte.
 Sept. 2. Hamnet, s. of Richard Chafy.
 Sept. 12. Edeth Hancoke.
 Nov. 12. John Luccase.
 Mar. 6. Alice Lvccase.
 Mar. 6. Johan Covrtyse.
 Mar. 10. Edeth Covrtise.
 Mar. 14. Bartholmew Covrtise.
1598. June 22. Thomas, s. of Richard Chafy

Here the transcript ends.

1599. Mar. 27. Raynolde, s. of George Thicke.
 Apr. 3. Johanne Tissarde, d. of John Tissard.
 May 9. Robarte, s. of Robarte Hillard.

1599. May 14. Thomas, s. of Thomas Tuncke.

These four entries begin the 26th leaf, and after them the remainder has been cut off. The *verso* of the leaf is blank, except that a solitary entry of burial, Nov. 13, 1737, has been written on it. It is probable that the remainder of the *recto* was also blank.

1618. Mar. 26. John Dibbin.
 July 1. John Bouden.
 Sept. 28. John, son of Reinold But.
 Oct. 18. Hamnet Hide rector ecclæ.
 1619. May 6. Elnor Morie.
 1620. July 28. Henrie Courtis.
 Dec. 5. Henri Troke.
 Mar. 25. Elisabeth Dier.
 1621. May 24. John Courtis.
 Aug. 3. Ysard, wife of Thos. Gautrel.
 Aug. 6. Thomas Down.
 Oct. 29. Elizabeth, wife of John Lilie.
 Dec. 8. Christian, d. of James Tyssar.
 1622. Apr. 15. Edeth Luckis, widow.
 Apr. 25. M^{rs} Jane Hide, widow.
 May 29. Margeri, wife of Henri Grening.
 May 30. Thomas Lilie.
 Aug. 14. James, s. of Richard More.
 Jan. 1. Thomas, s. of Roger Down.
 1623. May 14. Martha, d. of Richard Gautrel.
 July 4. Thomas Grening.
 Sept. 18. Marie Kains.
 Nov. 29. An Leich.
 Jan. 6. Bartholomeu, s. of Jams Kradoc.
 Feb. 22. Christian, wife of Thomas Lili.
 Mar. 24. Thomas, s. of Thomas Dibbin.
 1624. Apr. 30. Jone, wife of Thomas Down.
 June 15. Joseph, s. of Thomas Lilie.
 Sept. 4. Margaret, d. of William Pope.
 Sept. 24. Alce Lye, widow.
 Sept. 27. Roger, s. of Thomas Trunks.
 Dec. 15. James, s. of George Alumbrig.
 Dec. 24. Reinold Courtis.
 Dec. 28. Christian, d. of Hugh Mealmouth.
 Feb. 4. Thomas Trunks.
 Feb. 19. Walter Chafie.
 Feb. 20. Henri Dier.
 Feb. 25. Elinor Luckis.
 Mar. 8. Henri Grening.
 Mar. 11. Henrie Sudal.
 1625. Apr. 17. Marie, wife of Roger Down.
 Apr. 22. Margaret, d. of John Mealemer.
 Apr. 26. [Blank] Hebdich, widow.
 May 1. Elenor, wife of William Hillard.
 May 4. Thomas Down.
 May 7. Joan, wife of John Bunter.
 June 12. Henry Muffet.
 June 13. Margaret, wife of Henry Pope.
 June 19. Edeth, d. of Williã Hillard.
 June 21. Alice, d. of John Gosnie.
 July 5. Agnes Hillard.
 July 5. Joseph, s. of William Pope.

1625. July 16. Elisabeth, d. of John Down.
 July [blank]. Robert Stount.
 Sept. 7. Jone, wife of Thomas Courtis.
 Oct. 15. Jone Gautrel, widoe.
 Oct. 25. Henry, s. of Robert Troke.
 Apr. 1. Mary, d. of William Pope.
1626. Apr. 21. Richard, s. of Tho: Dibbin.
 May 20. Jone, d. of Richard Gautrel.
 Nov. 26. Joan, d. of John Down.
 Jan. 18. Marie, d. of George Alumberg.
1627. Apr. 29. Roger Down.
 May 20. James, s. of James Kradoc.
 June 24. Thomas King.
 June 29. Margerie, wife of John Dibbin.
 July 27. Robert Birt.
 Jan. 10. Mary, d. of William Birt.
 Jan. 15. Jone, wife of John Down.
 Mar. 13. Mary Dier, widowe.
1628. May 4. Henri Pope.
 June 16. Jone Pope.
 July 16. Agnis Courtis.
 Jan. 18. William, s. of Thomas Dibbin.
1629. Apr. 20. Christian Downton, widoe.
 June 22. Georg, s. of Williã Courtis.
 July 8. Thomas Courtis.
 Oct. 7. Richard, s. of Robert More.
 Oct. 18. John, s. of Henry More.
 Dec. 22. Roger, s. of Jams Kradoc.
 Dec. 23. Richard, s. of Thomas Clement.
1630. Sept. 16. Richard, s. of Thomas Pope.
 Nov. 18. John, s. of John Down.
 Nov. 30. Margaret Birt, widoe.
 Dec. 8. Thomas Pope.
 Dec. 23. Christian, wife of Mr. W. Hurd.
 Mar. 5. Elisabeth Courtis, widow.
1631. July 10. Georg, s. of John Down.
 Sept. 18. Jone, d. of James Kradoc.
 Oct. 6. Jone, d. of George Alumberg.
 Oct. 14. Thomas, s. of Stephen Talington.
 Oct. 28. Elinor Hankok.
 Nov. 6. John, s. of Will: Pope.
 Nov. 25. William, s. of William Birt.
 Feb. 4. John Birt.
1632. Apr. 29. An Courtis, widow.
 Aug. 8. Elisabeth Collins, widow.
 Aug. 22. John Whit.
 Dec. 26. Jone Birt, widow.
 Jan. 23. Elisabeth, d. of Robert Chafie.
 Feb. 12. Nikolas, s. of John Courtis.
 Mar. 22. Elisabeth Collins.
1633. Apr. 15. Margeri Applin, widow.
 May 21. John, s. of John Gilbert.
 July 17. Alice, wife of Thomas Courtis.
 Oct. 27. Philip, s. of John Down.
 Oct. 31. Elisabeth, wife of Robert Chafi.
 Nov. 8. Mary, wife of Walter Birt.
 Nov. 12. Alce Collins.
 Nov. 30. Adrian, d. of John Dubbin.
 Dec. 9. William, s. of William Courtis.
 Feb. 3. Jone Trunks, widow.

1634. May 22. Johane, wife of Michael Troke.
 June 1. Anne, wife of Henry More.
 Aug. 5. Mr. Gilbert Hawthorne, Rector of Byshops Caundle.

“Memorandū, yt HENRY WATKINS Rector of Byshops Cañdle did deliberetly reade on the seaventeeneth day of August beinge Sunday in tyme of divine service Anno Dñi 1634 the Articles agreed vpon by the Arch-Bishops of both provinces, and the whole Clergie in the Convocation holden at Londō in the yeere 1562. And did vnto them give his full assent in the audience of the Congregation assembled in the church of the sayd Byshops Caundle. In witnes hereof these whose names are subscribed may and can testify the same. — RAYNOLD BUTTE, ROBERT KINGE, GEORG THYCKE, JOHN TREVILION, CHRISTOPHER MONKTON.”

1634. Nov. 27. Hugo Chaffey.
 Mar. 23. Margaret Dyer, d. of Rich: Dier.
1635. Sept. 20 [altered from 18]. Mr. Thomas Thorne.
1636. May 13. Vssily Truncke.
 May 21 [altered from 22]. Robert Kinge.
 July 9. Williã Stout.
 Nov. 15. Alice Lovett.
 Jan. 4. Robert Sargent.
1637. Apr. 21. Mary Harrison.
 Apr. 28. Joane Trunke.
 May 24. Thomas Lovett.
 June 16. George Thicke.
 June 17. Katherne Stout, widdow.
 June 25. Edith Dybin, widdow.
 July 23. Elizabeth, d. of William & Elizabeth Pope.
 Sept. 7. Edward, s. of William ffookes.
 Sept. 11. Mary, d. of William Hillard.
 Sept. 13. Edith, wife of John Goseney.
1638. Aug. 7. Martha, d. of Richard & Martha More. [The names
 ‘Martha’ are altered from Mathew by another hand
 and ink.]
 Aug. 14. Alice, wife of Richard Gaurtrill.
 Aug. 25. Elizabeth Kinge, widow.
 Aug. 27. Christiã Pope, widow.
 Sept. 9. Joane, wife of John Chafie.
 Sept. 11. George Alambridge.
 Sept. 14. Michael Curtis.
 Nov. 26. Elizabeth, wife of Richard More.
 Jan. 1. Margaret Lillly, widdow.
 Jan. 3. Luce Trunckes.
 Jan. 14. Elizabeth, wife of John Bunter.
 Feb. 8. Mary, d. of Edward & Elizabeth Stout.
 Feb. 21. Joane, wife of John Downe.
 Mar. 1. Elizabeth Martyn.
 Mar. 14. Mary Curtis.
 Mar. 15. Ann, wife of Thomas Dybein.
 Mar. 17. Elizabeth, wife of Ambrose Yonge.
1639. Apr. 3. Francis, wife of Edward Phelps.
 May 4. Richard Gaurtrill.
 May 6. Ann, d. of John Goseney.
 May 30. Mary, d. of George & Mary Tizard.
 June 1. ffayth, d. of James Tizar.
 June 5. Katherne, wife of Henry Pope.
 June 23. John, s. of John & Ann Tizar.

1639. July 13. Samuell, s. of George & Margaret Alambridge.
 July 14. Alice Dounton, widdow.
 July 21. Agnes Clement, widdow.
 Oct. 6. John Dibein the elder.
 Oct. 15. Mathew [*sic*], wife of Richard Moore.*
 Oct. 30. ffancis, wife of John ffisher.
 Nov. 23. Richard Dyer.
 Nov. 25. Christian Chafy, widdow.
 Feb. 6. Johane Troake *als.* Curtis.
 Feb. 10. John and Samuel, sons of Richard & Edith Dyer.
 Mar. 25. Elizabeth, d. of John & Margaret Melmor.
 1640. Apr. 10. Margaret Alambridge, widdow.
 Apr. 13. Bartholmew Trunke.
 Apr. 14. Grace Pope, widdow.
 Apr. 18. Henry, s. of Johane Troake *als.* Curtis, bastard.
 Apr. 19. Cristian, d. of Reinold & Mary White.
 May 6. Mary Sargent, widdow.
 May 7. John Down.
 May 8. Margaret Thicke.
 May 20. Ann, d. of Thomas Dibein.
 Nov. 25. Martha [altered from Mathew], d. of Richard Moore.
 Apr. 11. Samuell, s. of Thomas & Mary Pope.
 The rest of this page is blank.
1651. Mar. 23. Elizabeth, d. of Andrew Lovett.
 Mar. 24. Sebastian, s. of Richard Moore.
 1652. June 17. Jeane Clarke, vid.
 July 30. Edward Phelps, sen.
 Nov. 1. Christopher Munckton, sen.
 Jan. 9. Daniell Downeton.
 Mar. 13. Elizabeth, d. of Tho: Layce.
 1653. Apr. 28. William Hillard, sometimes ye *p*ish Clarke of BPP^s Candle.
 May 1. William, s. of Tho: Lacye.
 July 25. Henry Pope.
 Aug. 23. Mr. John Mayo.
 Oct. 7. Henry Moore of BPP Downe.
 Jan. 6. Josiah, s. of Josias Brett.
 Mar. 19. Joane Flagge, widdow.
 Oct. 10. Christian, wife of William Pope.
 1654. Apr. 9. Reginold Collings.
 May 24. Josias, s. of Walter Brett.
 June 1. Alice King.
 Apr. 16. Mary White, widdow.
 July 12. Edith, d. of John Harison.
 Nov. 26. Robert, s. of Robt. Moore.
 Feb. 20. Alexander Poxall, sometimes ye *p*ish Clarke of BPP^s Candle.
 1655. July 10. Mary, d. of Thomas & Elizabeth Pope.
 Aug. 9. Joane Rawlings, widdow.
 1656. Apr. 9. Robert, s. of Tho: Moore of BPP^s Downe.
 Apr. 14. Alice Harrison, widdow.
 Apr. 29. Ann, d. of John Curtis.
 Aug. 3. [Blank], s. of Tho: Dibbon.
 Oct. 6. Elizabeth, wife of Richard Moore.
 Oct. 26. Ann, d. of Robt. Moore.
 1657. Mar. 26. Walter Byrt of Candle Wake.
 Apr. 30. Mary, d. of Richard & Jane Combes.
 May 12. Robert, s. of Edward & Eliz: Phelpes.
 June 20. Richard Woodman.
 July 16. Amie, wife of Richard Combes.

* Compare entries 1638 Aug. 7, and 1640 Nov. 25.

1657. July 24. [Blank] Munckton, vid.
 Dec. 9. Margaret, wife of William Curtis.
 Jan. 18. Ann Curtis *als.* Troake, widow.
 Jan. 20. Joane, wife of Tho: Gautrell.
 Feb. 3. Margaret, wife of John Arnold.
1658. Apr. 18. Agnis Dibbon, widow.
 June 11. Edward Stount.
 Aug. 8. Ellenor, wife of Reginald Butt.
 Aug. 14. Henry, s. of Edw: & Joane Duling.
 Sept. 8. Julian, wife of Richard Carter.
 Sept. 24. John Trevillian.
 Oct. 16. Elizabeth, d. of Tho: Chaffe.
1659. Aug. 13. Elizabeth, wife of Leonard Bunter.
1661. May 1. Aves, wife of Thomas Curtise.
 June 12. Caffé [*or* Casse] Andrews.
 Nov. 15. Thomas Gautrill.
 Dec. 4. Alice Dier, widow.
 Mar. 16. [Blank], s. of Richard Curtis.
1662. May 14. John Aplin.
 May 19. Hannah More.
 June 22. John Tesar.
 Nov. 10. Hannah, d. of Edward & Joane Duland.
 Nov. 14. Edith Trevillian, widow.
 Dec. 22. Edith, wife of Williã ffookes.
1663. Apr. 12. Katherine, d. of Thomas Chaffy.
 May 14. Joane Chaffy, widow.
 June 9. John, s. of George & Margery Michell.
 June 18. Ann Yonge, widow.
 July 5. Mary, d. of George & Margery Michell.
 July 25. John, s. of John & Ann Phelpes.
 Dec. 29. William Pope of Pride Toune.
 Jan. 17. Edward, s. of Edward & Elizabeth Phelpes.
 Jan. 17. Ephraim, s. of John & Martha [altered from Mathew] Breet.
 Jan. 30. Joane, wife of Williã Pope of Ede field.
1664. Apr. 12. Thomas Carter.
 May 17. Robert Dibyn.
 May 19. George Pope.
 July 8. Christian, d. of John & ffayth Bennet.
 Aug. 13. Joane, wife of George Curtise.
 Aug. 20. Elizabeth, d. of John & Chrian (*sic*) White.
 Sept. 7. Williã Pope of Ede ffeild.
 Feb. 13. James Cradocke.
 Feb. 26. Thomas Dibyn.
 Mar. 10. Joane Duland the mother, & Joane the daughter.
1665. Oct. 2. Robert, s. of Richard More.
 Oct. 18. Hannah, d. of John & ffayth Bennet.
 Nov. 20. Robert, s. of Richard & Jane Comb.
 Dec. 3. William ffookes.
 Dec. 18. Robert, s. of William & Margery Claver.
 Mar. 14. James Tisar.
 Mar. 21. Elizabeth, d. of John & Margery Loader.
 Mar. 21. John, s. of John & Margery Loader.
1666. Mar. 31. Ruth, d. of John & Anne Phelpes.
 Apr. 1. Walter Pope.
 July 8. Thomas, s. of Thomas Curtis, the yonger.
 Dec. 31. Joane Senior.
 Feb. 13. Elizabeth, d. of William & Edith Rake.
 Mar. 6. Edward Curtis.
1667. Mar. 28. Ann, wife of John Curtis.
 Mar. 30. Hannah, d. of Thomas & Mary Tisar.

1667. May 5. Josuah, s. of Grace Punfold.
 June 26. Thomas More.
 July 25. Margery Claver.
 Aug. 9. Henry, s. of Brightnitt Cox, bastard.
 Aug. 17. George Curtis.
 Aug. 17. Ann Bishop, widow.
 Sept. 4. Mary Trevillian, widow.
 Sept. 13. William Curtis.
 Sept. 14. Grace, d. of Mary Comb.
 Sept. 15. Christian Mabry, widow.
 Nov. 3. Robert, s. of Robert More, the elder.
 Nov. 6. Thomas, s. of Thomas Curtis.
 Nov. 24. John Breet, the elder, of Bishops Downe.
 Nov. 29. James, s. of Robert More the yonger.
 Dec. 16. Thomas Curtis the elder.
 Dec. 20. Mary, wife of John Tessar.
 Dec. 23. Ann Pope, widow.
 Jan. 9. George Michell the father, and Nicholaus his son.
 Jan. 12. Richard Moore the elder.
 Jan. 22. Christian Dounton, widow.
 Feb. 2. John Senior.
 Feb. 9. Jesper, s. of John & Martha Trevilian.
 Feb. 17. Thomas Breet the elder.
 Mar. 1. John Dibein.
1668. Apr. 22. Richard, s. of Richard & Elizabeth Curtis.
 May 28. John, s. of Thomas & Ann Church-howse.
 July 16. Mary, wife of Thomas Tesar.
 Oct. 9. John Curtis.
 Oct. 30. Grace, d. of Walter & Elizabeth Breet.
 Nov. 1. Katherine, wife of Thomas fford.
 Nov. 30. Elizabeth Dier [altered from Trevilian].
 Dec. 1. Sybilla Dibein.
 Jan. 14. "Joane Byrt, widow, was buried dogs fashion."
 Jan. 15. Richard Curtis.
 Feb. 1. George Downe, exlex, was cast into the earth.
 Feb. 15. Christian Trevelian.
 Mar. 4. Thomas, s. of Edward & Elenor Duland.
 Apr. 6. Charity Breet, widow.
1669. Apr. 15. Luce, wife of Andrew Lovet.
 June 10. Marian, d. of James Cradocke.
 June 25. Robert, s. of John & Christian White.
 July 29. Ann, wife of Walter Breet.
 Sept. 18. Hugh, s. of Thomas Chaffy.
 Nov. 11. Joane Applin, widow.
 Nov. 19. Elizabeth Phelps, widow.
 Nov. 21. Katherine, d. of Thomas & Martha fford.
 Nov. 28. Jesper Punfold.
 Dec. 29. Joane, wife of Humphry Pope of Holwell.
 Jan. 6. Mary, wife of Thomas Pope.
 Jan. 19. Margaret Poxall, widow.
 Feb. 4. Thomas & Anne, s. & d. of John & Jane Turke.
1670. Mar. 27. Walter, s. of Walter & Ann Breet.
 Apr. 29. Ann, d. of Walter & Ann Breet.
 Aug. 14. Patience, d. of George & Joane Curtis.
 Aug. 16. Joane, d. of Thomas & Ann Bradford.
 Aug. 25. Mary Tesar, widow.
 Aug. 31. Thomas Curtis of Ede field.
 Sept. 2. Jane, wife of Thomas Curtis.
 Sept. 18. Thomas Pope, the elder.
 Dec. 5. Jane Cradocke, widow.

1670. Oct. 16. [Blank] of Richard & Joyce Carter.
 Sept. 9. Robert Gautrell the elder.
 Dec. 23. Katherine Pope, widow.
 Jan. 22. Edith Lambert [Stout crossed through & Lambert written over].
 May 24. Hannah, d. of Thomas & Mary Tiser.
1671. Oct. 19 [*sic*]. Benjamin, s. of Edward & Elizabeth Phelps.
 May 30. Thomas Chafy.
 June 11. Christobell, wife of Edward Stout.
 July 13. John Bunter.
 Sept. 11. Williã, s. of Thomas & Ann Bradford.
 Dec. 31. [Blank], d. of John & Martha Breet.
 Mar. 24. Elizabeth, d. of John & Margery Loder.
1672. Mar. 27. Patience Curtis, widow.
 Apr. 30. Mary, d. of John & Jane Romaine.
 May 15. William, s. of John & Martha Brett.
 May 17. Katherine Clement, widow.
 June 16. Andrew, s. of Andrew Lovet.
 July 5. Thomas, s. of Thomas & Ann Bradford.
 July 7. Thomas, s. of John & Diana Lacy.
 Aug. 19. Elizabeth Curtis, widow.
 Nov. 2. Katherine, wife of Richard Aplin.
 Feb. 23. Edward, s. of Edward Stout.
 Mar. 16. John, s. of Richard & Joyce Carter.
1673. May 18. Elizabeth Downton, widow.
 June 16. Elizabeth, wife of Henry Watkins, rect^r of Candle Epi.
 Oct. 19. Diana, d. of Edward & Elinor Dulinge.
 Feb. 22. Margery, wife of John Loder.
 Mar. 16. William, s. of John & Rose Symes.
1674. Apr. 12. Mary, d. of Henry & Katherine Otter.
 May 28. Elizabeth, d. of John Bunter.
 Aug. 21. John, s. of Mathew & Mary Bishop.
 Aug. 27. Mary, d. of John & Charity Breet.
 Sept. 24. John, s. of Reignold & Mary White.
 Jan. 24. Jane Combe, widow.
1675. Apr. 13. Edward Stout.
 Apr. 18. Elizabeth, d. of Roger & Agnes Downe.
 Apr. 27. Dorothy, d. of Edward & Cristobell Stout.
 May 20. Francis, wife of Samuell Breet.
 Aug. 7. Susanna, d. of Thomas & Susanna Pelly.
 Oct. 17. Dorothy Pope.
 Feb. 22. Elizabeth Senior, widow.
1676. May 26. Mr. William Thorne.
 Oct. 14. Martha, d. of Thomas & Mary Downton.
 Feb. 16. Mary, d. of Gideon Poxall, bastard.
1677. May 18. Joane Wodman, widow.
 May 27. Sarah, d. of John & Diana Lacy.
1678. Aug. 27. Bartholomew Baker.
 Sept. 1. Thomas, s. of Roger & Agnes Downe.
 Nov. 20. Mary, wife of Joseph Wills.
 Sept. 21. Alice Carter, widow.
 Jan. 21. Elisabeth Romaine.
 Feb. 4. Andrew Lovet.
 Feb. 4. Hannah fford.
1679. June 16. William, s. of William & Jone Pope.
1680. May 5. Samuell, s. of Thomas & Elizabeth Munden.
 May 31. Henry Watkins, clerk.
 Jan. 8. Thomas, s. of Steuen & Frances Clothyer.
 Mar. 6. Thomas Churchhouse.
 Mar. 9. Martha, wife of John Brett.
 Mar. 13. Ann Gartrill, widdow.

1680. Mar. 14. frances, wife of Samuel Brett.
 1681. May 11. Dorothy, wife of Jo. Harison.
 Sept. 14. Will., s. of Will. Phelps.
 Nov. 27. Samuel, s. of Stephen Clothier.
 1682. May 12. Thomas, s. of William Pope.
 Sept. 24. Thomas Stount.
 Oct. 4. Barbara, d. of John Gartrill.
 1683. Jan. 7. Sebastian Lacy, of Marsh.
 Jan. 24. Joan Moor, widdow.
 1683. Apr. 8. Grace, wife of John Loder.
 June 3. Elizabeth, wife of Edward Phelps.
 July 26. John Loder.
 July 29. Jane, wife of John Rommayne.
 Jan. 13. Mary Oter.
 Jan. 13. Rose, wife of Nicholas Coffin.
 Jan. 22. John, s. of Richard Gillingham.
 Jan. 22. Sarah, d. of John Romain.
 Mar. 19. Margreat Downe, widdow.
 1684. June 8. Eliz., the wife of Will: Combes.
 July 7. Tho: Brett of Bishops Down.
 July 17. Charity, d. of John Savage.
 Oct. 12. ffaith Thorn, widdow.
 Oct. 13. John Hill.
 Nov. 6. Elizabeth, d. of John Brett.
 Nov. 15. John, s. of John Brett.
 Jan. 15. Martha, wife of Joseph Wiles.
 1685. May 10. Mary Woolford, widdow.
 Aug. 10. Margaret Thorn, of Holwell.
 Sept. 24. Joana, wife of John Tizard.
 Sept. 28. Margery Applin, widdow.
 1686. Feb. 20. Mary Churchhouse.
 Mar. 6. Tabitha Roper.
 Mar. 23. Roger Troake.
 1687. Apr. 10. Hanah, d. of Thomas Ford.
 July 10. Samuell, s. of Steaphen & ffrancis Clothier.
 July 17. Sarah Lazy, widdow.
 Aug. 10. John Baker.
 Aug. 16. Martha, wife of Thomas fford.
 Dec. 16. Charity, d. of Hen. & Charity Breet.
 Jan. 29. Elneor, wife of Edward Duland.
 Mar. 11. Edward Duland, senior.
 1688. May 10. Hugh Melmouth.
 May 24. Mary, d. of Bartholomew & ffrancis Ropper.
 May 31. Thomas, s. of Ambros & Eliszabeth Young.
 June 15. Mary, d. of Ambros & Eliszabeth Young.
 June 17. Mary, d. of Joane Comes.
 Aug. 24. Thomas Munden.
 Aug. 24. Henry Bell.
 Oct. 26. Thomas, s. of Thomas & Ann Pope.
 1689. May 20. Jonathan Styles, Rector, "who gave by his last will & Testament two pound a year per annum to be disburst att Alsaints day yearly for Cloathing of y^e Poor of B^{pps} Candle during y^e liues of M^r CLEMENT STYLES & M^r RICHARD STYLES, Brothers to y^e sayd JONATHAN STYLES, Rector, to be payd by y^e sayd occupiers of y^e leashold purchased by JONATHAN STYLES comonly called by the name of fford's Tenement within y^e sayd Parish of B^{pps} Candle.

THOMAS WOODMAN, }
 WILLIAM PHELPS, } Overseers.

1689. May 12 [*sic*]. Ridigall, d. of John & Hannah Breet.
 June 17. John Jefferys, Esq^r of Faunteroys marsh.
 July 21. Elizabeth, wife of George Spicer.
 Nov. 23. William Gillingham.

JOHN JOLLAND, Rector of Caundle Bishop.
 JOHN BREET,
 WILL NOTLEY, } Churchwardens.

- Nov. 23. William Gillingham [again].
 Jan. 14. Margery Meering.
 1690. Apr. 5. Elizabeth, d. of Mabell Munden.
 Apr. 13. Ann, d. of John & Elizabeth Gathrill.
 June 13. Marmaduke Newton.
 June 22. William, s. of William & frances Bussell of Candle marsh.
 June 23. Jane, wife of John Breett.
 Sept. 9. Christian White.
 Nov. 18. John Brett.
 Nov. 19. Joseph, s. of James & Sarah Mores.
 Dec. 28. John Gathrill.
 Dec. 28. Thomas, s. of Thomas & Mary Gillingham.
 Feb. 13. Charity Breet.

RICH. APLEN,
 GEO. DAWBENY, } Ch. Ward.

1691. June 25. Elizabeth Combs.
 Sept. 10. Susanna, wife of John Rose.
 Sept. 22. Ruth Gathrill.
 Oct. 15. William Saul.
 Oct. 25. George Watkins.
 Nov. 24. Sarah Mores.
 Dec. 4. Will: s. of James Mores.
 Dec. 20. Henry Watkins.
 Mar. 24. Charity, d. of John & Martha Trevillian.
 1692. June 14. Mary Melmouth.
 Jan. 31. Ann Clement.
 Feb. 7. Robert Hiskocke.
 Feb. 20. Mary Horwell.
 1693. Aug. 14. Susana Saul.
 Dec. 17. Sarah Poope.
 Jan. 3. John Benet.
 Feb. 11. John Churchouse.

GEO. SPICER,
 Jⁿº MELMOTH, } Ch. Ward.

1694. Apr. 2. John Draper.
 Apr. 13. John Brett.
 May 28. John Tizard.
 June 5. Ann Troke, widdow.
 June 20. Ann Phelps, widdow.
 July 15. Faith Bennett, widdow.
 July 20. Mary, wife of Tho: Downton.
 July 24. John, s. of John White.
 Aug. 6. Susanna Watkins, widdow.
 Sept. 20. Francis Bussel.
 Oct. 20. Charity, wife of Jo: Lacy.
 Nov. 28. Jane, wife of Will: Atkins.
 Jan. 6. Dorathy, d. of John Harrison.

1694. Mar. 8. Edmond Billes.
 Mar. 14. Elizabeth Moor.
 Mar. 17. John Gathrill.
1695. July 5. Robert Moore.
 Oct. 13. John, s. of Thomas Pope, junior.
 Oct. 22. Mary, wife of Thomas Tizard.
 Jan. 23. Thomas Pope, Clark, aged 96.
1696. Apr. 16. Jane, wife of Robert Moors.
 Apr. 24. John Pope, gent.
 May 19. Edith [altered from Elizabeth], d. of Richard Gillingham.
 June 19. Thomas, s. of John Mayo.
 July 1. Elezebeth, wife of Henry Brett, senior.
 July 19. Thomas, s. of Henry & Judith Spicer.
 Jan. 27. Joseph Wills.
 Feb. 4. Mary, wife of Joseph Wills.
 Feb. 12. Elizabeth, d. of Joseph & Mary Wills.
 Mar. 5. Susana, d. of Thomas and Ann Pope.
 Mar. 23. Elezebeth Bunter, widd.
1697. Apr. 4. Agnes, wife of Roger Downe.
 Apr. 9. George, s. of Roger Downe.
 Sept. 5. Mary, wife of Henry Budden.
 Oct. 10. John Turk.
 Oct. 31. John, s. of Eliz. Garthrill, widdow.
 Jan. 18. Jone, wife of John Melmoth.
1698. May 5. Richard Carter.
 Sept. 9. Thomas Tizard.
 Oct. 16. Elizabeth, wife of John Chafy.
 Dec. 11. Ann, wife of Thomas Pope.
 Feb. 26. Bartholomew Roper.
 Mar. 8. Sarah, d. of William & Sarah Phelps.
- JOHN GALE, Rector of Caundle Bp.
 JOHN MELMOTH, } Churchwardens.
 LEONARD BUNTER, }
1699. Apr. 27. Mary, d. of Samuel & Anne Pope.
 Aug. 13. George Chafy.
 Aug. 27. John Romaine of the parish of Haydon.
 Aug. 28. John, s. of Leonard and Hannah Bunter.
 Sept. 26. Hannah Brett, wid., of Margaret Marsh.
 Oct. 11. Hannah, wife of Leonard Bunter.
 Mar. 4. Margaret Young, wid.
 Mar. 24. Martha, wife of John Trevillian.
1700. Mar. 31. John, s. of Wm. and Elizabeth Combs.
 May 5. John Trevillian.
 May 5. Charity, d. of Henry & Mary Brett.
 May 24. Wm. Combs.
 June 23. Frances Curtis, wid.
 July 21. Ambrose Young.
 Sept. 15. Mary Lucris [altered from Lucers] of Sturton Caundle.
 Sept. 22. Ann, wife of Wm. Ridout.
 Dec. 17. Elizabeth Gillingham, wid.
 Jan. 28. William, s. of William & Hannah Bishop of Purse Caundle.
 Feb. 5. Samuel, s. of Samuel & Anne Pope.
 Feb. 21. Edward Phelps.
1701. Mar. 30. George, s. of John and Sybil Simms.
 Apr. 24. John Gillingham.
 May 2. Elizabeth Pope, wid.
 May 6. William Hannham.
 June 4. Sybill, wife of John Symms.

1701. Aug. 10. Mary, a bastard child of Mary Watkins.
 Sept. 9. Mathew Bishop.
 Sept. 21. Thomas Munden.
 Oct. 3. Shadrach Phelps.
 Oct. 30. Sarah, wife of Thomas Moor.
1702. Apr. 19. Mary Turke.
 Aug. 4. Grace, d. of John Loder.
1703. Apr. 4. Robert Lucris of Sturton Caundle.
 Apr. 25. Michael, s. of Thomas & Mary Moor.
 May 16. Joane, wife of Henry Watkins.
 May 16. Mary, d. of John & Mary Harrison.
 May 23. Thomas, s. of Henry & Judith Spicer.
 June 23. Leonard Bunter.
 Aug. 22. Margaret Loscombe of Closeworth, Somerset.
 Nov. 2. John Harrison.
 Nov. 14. John Tizzard.
 Nov. 14. Susan Bunter.
 Feb. 6. W^m Bunter.
 Mar. 12. Thomas Thorne of Holwall.
1704. Mar. 4. Magdalen Tizzard.
1705. Nov. 2. Mary Phelps, wid.
 Nov. 25. John, s. of Rich. & Jone Gillingham.
 Feb. 3. John, s. of John & Mary Harrison.
 Feb. 17. Rob. Brett of Stoke Gailard.
1706. May 19. George, s. of John & Catharine Turk.
 May 27. Mary, wife of Rob^t Stickland.
 Sept. 1. George, s. of Joshua & Eliz: Lodge.
 Dec. [blank]. Richard, s. of Richard & Eliz: Munden.
1707. May 4. Elizabeth Munden, wid.
 May 28. Henry, s. of W^m & Sarah Phelps.
 June 2. Elizabeth, wife of Henry Curtis.
 June 13. Giles Tolly.
 Oct. 26. Anne Churchhouse, wid.
 Dec. 22. Richard Applin.
 Dec. 31. Jone, wife of W^m Pope.
 Feb. 15. Anne, d. of W^m Penny.
 Feb. 22. Elizabeth, wife of Thomas Woodman.
 Mar. 7. Anne, wife of Sam^l Pope.
1708. Sept. 29. Daniel Dounton.
 Nov. 21. Thomas, a bastard child of Amy Pope.
 Nov. 24. Henry Bret.
1709. Aug. 2. W^m Bussle of Caundle Mersh.
 Sept. 18. Anne, d. of W^m & Alice Penny.
 Nov. 22. Rich^d Roberts.
1710. May 9. William, s. of Nicholas & Jone Gillingham.
 June 9. William Bishop.
 June 28. Hannah, wife of W^m Bishop.
 June 30. Aves, wife of Sam^l Bret.
1711. Sept. 5. Thomas Dounton.
 Jan. 8. John Chafey.
 Jan. 16. Mary Brett.
 Jan. 27. Mary, d. of W^m Golsney.
 Feb. 19. Rich^d Woodman.
 Feb. 27. Thomas Woodman.
 Mar. 9. John Phillips.
 Mar. 9. Hannah Trevilian.
1712. Apr. 29. Nicholas Gillingham.
 Oct. 8. Roger Down.
 Oct. 17. John Pope.
 Mar. 13. Spicer, s. of W^m & Sarah Phelps.

-
1713. May 3. William, s. of Joseph Wills.
 May 10. Henry, s. of Henry Curtis.
1714. Apr. 18. John [obliterated].
 Apr. 18. Elizabeth [obliterated].
 July 11. William Curtis.
 Mar. 10. Thomas Gillingham.
1715. May 12. Dorothy, wife of Walter Burt.
 Dec. 4. Mary, d. of Tho: & Frances Tizard.
1716. May 31. John Burt.
 July 26. Hannah Burt.
1717. Apr. 5. Margaret Stone.
 June 7. Charles, s. of Charles Penny.
 June 26. Mary White.
 July —. Mary Phelps.
 July 7. Thomas, s. of [obliterated] Burt.
 Oct. 22. Ann, wife of William Burt.
 Dec. 8. Hannah, wife of John White.
 Nov. 22. Elizabeth, d. of Stephen & Eliz. Clothier.
1718. Mar. 31. Samuel Burt, junior.*
 May 3. George Dabeny (Dawbney), esqr.*
 May 17. Charles Penny.
 June 30. Mary, d. of John & Mary Harrison.
 Aug. 30. Joane Daubney.
 Mar. 27. George, s. of Will. & Sarah Notly.
1719. Apr. 5. Elizebeth, d. of John & Hanah White.
 Oct. 6. Phillis, d. of Humphrey & Phillis Edmunds.
 Nov. 4. Samuel Burt.
 Dec. 15. Henry Curtis.
1720. Oct. 26. Jane Turk.*
 Nov. 16. John Mundan.
 Jan. 8. Ann Carter.
 Jan. 16. Betty Dodg.
1721. Apr. 28. Edward Burt.
 May 12. Bridget Spicer.
 Sept. 15. Henry Philips.
1722. Apr. 24. Susana Westle.
 Apr. 26. Susana Stone.
 July 18. Lydia Stone.
 July 18. [Blank] Penny.
 Dec. 6. Elezabeth Young.
1723. May 12. Henry Notly.
 July 7. Lydia, d. of Ricrd & Lydia Stone.
 Feb. 3. William Peny.
 Feb. 10. Edward White.
1724. Apr. 11. William Sims.
 Apr. 19. John Phelleps.
 Apr. 23. Walter Brett.
 May 29. Catharine Phillips.
 June 11. William Pope.
 June 20. Jon Harrison.
1725. June 11. Hugo Melmouth.
 July 2. Wm Phelps.
 Dec. 28. Henry Notly.
 Mar. 11. John Curtais.
1726. Mar. 31. Samuel Pope.
 Apr. 10. Joⁿ Beausey.
 Jan. 6. Mary Pope.
1727. Aug. 17. Alce Edmonds.
-

1727. Nov. 5. Betty Chritchill.
 Nov. 19. Hanah Pope.
 Feb. 7. Elizabeth Spicer.
 Feb. 18. Mary Combes.
1728. May 20. Elizabeth Garthrell.
 Sept. 20. George Spicer.
 Oct. 23. Mary Loder.
 Oct. 25. Thomas Moors.
 Nov. 17. Mary Miller.
 Dec. 25. Bartholomew Roper.
 Dec. 29. Joyce Brett.
 Jan. 10. John Sims.
 Mar. 22. Thomas Daubeny.
1729. Apr. 15. William Nottly.
 Oct. 26. Mary Tolley.
 Jan. 20. Henry Duning.
 Jan. 26. Christopher Draper.
 Jan. 28. Sarah Notly.
 Feb. 26. Mary Bret.
1730. May 25. Henery Phillips.
 June 5. Henery Spicer.
 July 4. Elizabeth Mayo.
 Dec. 29. John Mayo, senr.
 Jan. 19. John Mayo, junr.
 Feb. 28. Henery Notly.
1731. Apr. 21. William Down.
 May 29. John Dansello [*or* Danfello].
 June 2. Samuell Pope.
 July 2. Elizabeth Munden.
 July 7. William Gillingham.
 Aug. 29. Giles Tolly.
 Nov. 9. Susannah Turk.
 Dec. 31. Anna Loder.
 Jan. 10. Frances Roper.
 Feb. 4. Christopher Tizard.
1732. May 12. Amy Gartril.
 May 16. Sarah Phelps.
 Aug. 20. Thomas Coombs.
 Oct. 18. James Stone.
 Jan. 11. Mary Lacy of Caundle Marsh.
 Jan. 17. Mary Moor of Hollwell.
1733. Mar. 28. Ann Draper.
 May 12. Mary Cole.
 May 13. Henery Notly.
 July 22. Thomas Gillingham.
 Aug. 10. Joseph Loder.
 Feb. 6. Joan Budden.
 Feb. 17. Ephraim Carter.
1734. Sept. 10. William Trivillian.
 Feb. 27. Catharine Turk.
 Mar. 10. Martha Phelps.
1735. May 8. John Burt.
 May 18. Humphry Edmonds.
 Dec. 18. John Loder.
 Jan. 3. Giles Golsney.
 Feb. 9. George Spicer.
1736. May 16. Mary Bret.
 May 19. Robert Bennet.
 May 31. Betty Bret.
 July 23. Mary Smart.

1736. Aug. 17. Christian Dunning.
 Jan. 25. Elizabeth Langhorn.
 1737. Nov. 13. Henry, s. of George & Hannah Turk.*
 1737½. Feb. 14. Sarah, d. of Richard & Ann Stone.
 1738. Apr. 9. Elisabeth Tizzard, widow.
 Aug. 22. Abraham, s. of John & Elisabeth Kelloway.
 Sept. 20. William, s. of Thos & Bathsheba Trevillian.

(The last five entries are also entered in the next volume.)

VOL. II.

“A Register of such persons as have been buried in Caundle
 Bishop from Nov^{br}, 1737.”

1737. Nov. 13. Henry, s. of George & Hannah Turk.
 1737½. Feb. 14. Sarah, d. of Richard & Ann Stone.
 1738. Apr. 9. Elisabeth Tizzard, widow.
 Aug. 22. Abraham, s. of John & Elisabeth Kelloway.
 Sept. 20. William, s. of Thomas & Bathsheba Trevillian.
 1738½. Jan. 14. Mary Downe, widow.
 1739. July 22. Joan Gillingham, widow.
 Nov. 25. William, s. of Thomas & Mary Winter.
 Dec. 11. Hannah, wife of Alexander Gass of Lydlinch.
 Dec. 16. William Notly.
 1740. Apr. 20. John Clothier.
 May 12. Esther, d. of Alexander Gass of Lydlinch.
 June 25. Betty Young.
 Sept. 28. Hannah, d. of W^m & Betty Bret.
 1741. July 26. Hannah, wife of George Turk.
 Dec. 6. Betty, d. of John & Dorothy Beausey.
 1741½. Jan. 7. John Harvy otherwise Dick of Bradford Abbas in the County
 of Somerset [*sic*].
 1742. Apr. 13. Henry Brett.
 Apr. 26. The Revnd Mr. Charles Herbert, Curate.
 May 30. Elisabeth, d. of Edward & Mary Carter.
 June 13. Edward, s. of Edward & Mary Carter.
 Aug. 13. Margery, wife of Robert Vincent.
 Oct. 10. William George Vincent.
 1743. Apr. 5. Judith Spicer, widow.
 July 12. Simon, s. of Henry & Mary Lawrence.
 Dec. 11. Thomas Young.
 1743½. Feb. 8. Henry Brett.
 1744. Apr. 22. Elizabeth Gillingham.
 May 20. Thomas, s. of Tho^s & Ann Golsney.
 June 15. Richard Stone.
 1745. Mar. 29. Robert Young.
 July 9. Elizabeth Brett.
 Feb. 10. Charles, s. of George & Mary Daubeny.

* This entry also occurs by itself in the *verso* of leaf 26.

1746. Mar. 27. John Sims.
 Mar. 31. Hannah Brett.
 Jan. 13. Elizabeth Clothier.
 [Blank.] Mary, d. of Will^m Brett.
1747. Mar. 31. Susanna, wife of Will^m Notley.
 Oct. 1. John, s. of John & Hannah Tizard.
 Oct. 7. Ann, d. of Will^m & Ann Brown.
 Dec. 6. John Baker.
 Dec. 11. John Golsney.
 Mar. 14. Mary, d. of George Newman.
1748. Apr. 9. John Dowland.
 Apr. 27. Elizabeth, wife of George Spicer.
 May 25. Mary Harrison.
 [Blank.] Betty Lodge.
 July [blank]. Thomas Popham.
 Oct. 31. Richard, s. of Tho^s Popham.
 Nov. [blank]. Hannah Tizard.
 Mar. 19. Thomas Trevilian.
1749. June 1. Susanna Goodwin.
 June 23. Samuel Sims.
 Nov. [blank]. Mary Golsney.
 [Blank.] Phillis Laurence.
1750. Apr. 22. Mary White.
 Sept. 6. Thomas Tizard.
 Nov. 25. Betty Brett.
 Dec. 17. Mary, d. of George & Mary Spicer.
1751. Mar. 19. James, s. of Tho^s & Ann Golsney.
 Mar. 29. Will^m, s. of Will^m & Mary Coombs.
 Dec. 18. Mary Beusey, wid.
1752. May 31. W^m, s. of Will^m & Jane Brett.
 Sept. 24. Joseph Dodge.
 Nov. 22. Jone, wife of Will^m Mayo.
 Dec. 25. William, s. of William & Joan Mayo.
 Dec. 14 [*sic*]. James Hathway, late Curate.
1753. June 10. Mary Winter.
 June 20. William Golsney.
 June 23. Mary, d. of Robert & Elizabeth Bennet.
 Dec. 11. Hannah Chafey.
1754. Feb. 26. John Stone.
 Mar. 20. Mary, wife of Joseph Syms.
 May 27. Ann, wife of Joseph Wills.
 June 4. Ann Stone.
 Sept. 21. Alice Penny of North Wooton.
 Nov. 12. Susannah, d. of George & Martha Notley.
 Dec. 29. John, s. of Peter & Susannah Mayo.
1755. Mar. 23. Richard, s. of Robert & Ann Gillingham.
 Oct. 31. Ann, d. of Thomas & Ann Golsney.
1756. Feb. 12. William Brett.
 May 29. Susannah, d. of James & Ruth Harrison.
 Sept. 13. Elizabeth Popham, wid^w.
1757. Mar. 8. William, s. of William & Joannah Perham.
 Mar. 16. George, s. of John & Sarah Kelloway.
 Apr. 10. Elizabeth Woodman.
 Sept. 20. Ruth, wife of John Segrum.
 Dec. 18. William, s. of William & Mary Mayo.
 Dec. 23. John, s. of Peter & Susannah Mayo.
1758. Feb. 2. John Lodge.
 Feb. 24. Phillis Edmunds of Holwell.
 Sept. 3. Mary, wife of Edward Carter.
1759. Feb. 9. William, s. of Thomas & Elizabeth Chafey.

1759. Mar. 20. Ruth, wife of James Harrison.
 Apr. 18. Sarah, wife of John Seagram.
 Apr. 18. William, s. of John Segram.
 Apr. 21. Thomas, s. of Thomas & Dinah Trevilian.
 Sept. 24. William, s. of William Golsney.
1760. Jan. 26. William, s. of y^e widow Leech.
 Apr. 4. Joseph Wills.
 June 7. Betty, d. of y^e widow Leech.
 Oct. 19. Alice Dodge.
 Nov. 9. Edith, d. of Joseph Syms.
1761. May 25. George Spicer.
 May 29. John, s. of John & Mary Hammond.
 June 7. Henry, s. of Henry & Mary Laurence.
 Sept. 27. Esau, s. of John & Sarah Kellaway.
 Oct. 2. David, s. of George & Mary Durrant.
 Oct. 24. Jenny, d. of Hannah Mechard.
1762. Jan. 4. Elizabeth, d. of John & Elizabeth Gold.
 May 10. James, s. of George & Martha Notley.
 Aug. [blank]. Widow Seagram.
 Aug. 29. Henry Laurence.
 Sept. 23. Mary Notley.
 Nov. 18. Robt: Brett of Stoke.
 Dec. [blank]. Harry, s. of George & Mary Durrant.
 Dec. 22. Thom. Wills.
1763. Jan. 21. Frances Tizard of Leigh.
 Feb. 17. Mary Woodman.
 Mar. 16. Tho. Woodman.
 Apr. 12. Honour Brett.
 June 4. William Golsney.
 Dec. 17. Mary Moore.
1764. Mar. 15. James Winter of Caundle-Marsh.
 May 22. John, s. of Thomas & Dinah Trevilian.
 Sept. 13. John Dudley.
 Nov. 7. Edward Carter.
1765. Jan. 7. Ann, wife of George Dawbney, jr.
 Feb. 1. Sarah Penny of Long Burton.
 Feb. 10. William Baker.
 May 6. George Pope.
 Aug. 14. Betty, d. of Thomas & Elizabeth Sheppard.
 Aug. 18. John, s. of Roger & Mary Tuck.
1766. Jan. 31. Joannah Perham.
 Sept. 18. Beersheba Trevilian.
 Nov. 24. Ann, wife of Thomas Wiffin.
1767. Jan. 22. Robin Munden.
 Mar. 15. William Chambers of Blandford.
 Apr. 18. William, s. of William & Ann Pope.
 May 28. Thomas, s. of John & Elizabeth Gold.
 June 19. Ann, wife of William Pope.
 June 24. Elizabeth, d. of Peter & Susannah Mayo.
 Oct. 11. Jane Phillips.
 Nov. 8. Elizabeth Grimes.
 Nov. 15. Dorothy Bucey.
1768. Jan. 17. George, s. of George & Mary Turk.
 Feb. 11. James Durrant.
 Feb. 28. Mary, wife of John White.
 Apr. 19. Mrs. Syms.
 May 18. Ruth, d. of Anthony & Ann Notley.
 June 6. James, s. of Anthony & Ann Notley.
 June 8. George, s. of John Birt.
 July 15. Ann, d. of Thomas Wiffin.

1768. Oct. 7. John Bucey.
Dec. 21. Mrs. Herbert of Holwell.
1769. Jan. 10. George Turk, sr.
Aug. 5. William Claver.
Aug. 18. Diana, d. of John & Mary Roberts.
1770. Feb. 14. Susan Syms.
Feb. 15. Ann, d. of James & Sarah Carter.
Mar. 11. Mary, wife of W^m Coombs.
July 5. Mary, wife of George Durrant.
July 10. Richard, base born s. of Richard Langhorn, junr, & Ann Gosney.
Sept. 2. Jenny, wife of Thomas Bucey.
1771. Apr. 19. Thomas Stone.
Nov. 16. Mary, wife of Roger Tuck.
Nov. 29. Jenny, d. of Roger & Mary Tuck.
1772. Jan. 1. Abraham, s. of Ephraim & Judith Carter.
Mar. 23. Elizabeth, wife of George Dawbney, sr.
May 19. Sarah, d. of Harry & Mary Laurence.
May 25. Catherine, d. of John & Susannah Turk.
Sept. 26. Elizabeth, d. of George & Ann Moore.
Dec. 14. William Coombs.
1773. Jan. 24. Xtian Lodge.
Aug. 31. Samuel Parker.
Oct. 13. Sarah Baker, widow.
Dec. 7. William Hammond.
1774. Jan. 2. Betty Notley. [This entry may be meant for *Dec. 2, 1773.*]
Jan. 7. John Wills.
Jan. 10. Thomas Gosney.
Jan. 23. James, s. of John & Mary Hammond.
Jan. 26. Peter Mayo.
June 25. George Dawbney, sr.
Oct. 7. Grace, d. of Robert & Mary Phillips.
1775. Jan. 10. Elizabeth, wife of Robert Drake.
Feb. 9. Ann Dudley.
May 7. Hannah Mechard.
May 18. John, s. of Rob^t & Esther Gold.
May 30. Elizabeth, d. of Matthew & Mary Bishop.
July 12. Ruth, d. of Giles & Sarah Gosney.
1776. Mar. 5. Robert, base s. of Mary Down.
Mar. 13. John Birt.
Mar. 26. Mary, wife of John Down.
1777. Feb. [blank]. William, s. of Robert & Edith Gold.
Apr. 2. Elizabeth Parker.
Apr. 22. Joseph Robbins.
May 16. Miss Ann Herbet [*sic*].
May 23. Mary, wife of Joseph Young.
June 9. William Phillips.
June 18. Mary, d. of Joseph & Mary Young.
June 22. Honour, d. of John & Rosanna Phillips.
Aug. 26. Edith Mayo.
Nov. 2. John Phillips.
1778. May 22. George Daubney.
June 7. Mary Young.
July 26. John White.
1779. Feb. 12. John Willshire.
Feb. 26. Jude Carter.
Mar. 28. John Tizer.
Dec. 12. William Pope.
Dec. 29. Mary Hathway.
1780. Mar. 13. James Harrison.

1780. Mar. 31. Rose Phillips.
 Apr. 25. Mary Royal.
 Apr. 26. Henery Lawrance & Mary his wife.
 Oct. 1. Honour, d. of John & Rose Philleps.
 Oct. 8. Sarah, d. of John & Mary Corben.
 Nov. 12. Mary Wotkins.
1781. Apr. 18. Hester Gould.
1782. Apr. 4. Charles Drake.
 Apr. 22. Rob^t Bennet & Ann Golsney.
 Oct. 19. Susanna, base born child of Dinah Rabbits.
1783. Apr. 25. John, s. of Roger & Sarah Tulke.
 Apr. 30. Henry Notley, aged about 22 years.
 Aug. 24. John Harrison, an aged man.
 Nov. 4. Mrs. Mary Herbert of Holwell.
1784. Feb. 11. Mary Leach, widow.
 July 21. Elizabeth, wife of Thomas Shepherd.
 Dec. 18. Catharine, wife of W^m Young.
 Dec. 25. Ruth, d. of W^m & Mary Young.
1785. Mar. 20. Sarah Laurence, widow, aged 84.
 Apr. 27. Fortunatus Ryall, aged 41, "by a fall from a Hayrick."
 June 5. John Watkins, sen^r, aged 85.
 June 15. Job, base born s. of Susanna Philips, at Colonel Bridge, aged 3 months.
 Sept. 15. Sarah, w. of James Carter, aged 60.
 Nov. 19. Mary, w. of John Penny for Stourton Caundle, d. of Mr. G. Fry, aged 21.
1786. Feb. 12. John, s. of Elisabeth Philips.
 Mar. 19. John Hanham, of Pride Town, Butcher.
 May 14. Cave Lambert, a Pauper.
 Oct. 2. W^m, s. of G. & Jane Kendal, infant.
 Nov. 9. Eliz. Sims, an infant.
 Nov. 9. Ruth Coward, a widow from Folke.
1787. Feb. 23. Tho^s Wiffin.
 May 19. Rev^d W^m Daubeny (bröt from Cerne), 64.
 May 25. George Fry, of a mania, 60.
 June 19. Tho^s Beucy, aged 50. "He was one out of a very few (48) who returned from Gibraltar, y^e Reg^t raised in Dorset by Edwd L^d Digby, in the Year 1756, consisting of 480 men. They returned in 1763."
1788. Mar. 8. Henry Lawrence, aged 24, a Mason "of a consumption, brother to y^e following Simon Lawrence."
 Dec. 7. Simon Lawrence, Clerk of this Parish, "36 years old, consumption after Meazles. A quiet worthy man."
1789. Apr. 16. Phillis Rogers, sister of the above, aged 31, of y^e same.
 June 27. Anthony Notley, 63, after 9 Days Illness. "A stout robust Man; and had been famous for his Prowess amongst the Heroes of the Cudgel. Good in his Temper and Understanding."
 Aug. 5. Ja^s, s. of W^m & Jane Philips, an infant.
 Oct. 6. George Spicer, 37. C.W. a lingering Illness. "A sensible, worthy, useful Man. I lament his Loss."
 Oct. 11. Eliz. Gosney, sen^r, spinster, 80. Old age. A Pauper.
 Nov. 26. Tho^s Carter, a Pauper, 21. Dropsy.
1790. Feb. 21. Sarah Laurence, spinster, 64. Palsy.
 Feb. 28. Harry, s. of Simon & Phillis Rogers, 2.
 Mar. 14. Ja^s, s. of Geo. & Jane Kendal, inf. 2.
 Sept. 16. Betty, wife of W^m Notley, 75. Decay of Nature.
 Sept. 24. Hannah Lamb, spinster, 20. Consumption.
1791. Nov. 1. Ann, w. of Rob^t Taylor, Cap Hays, 25. A violent Fever.
 Jan. 15. Ann, w^o of late Anthy Notley, 67.

1791. May 18. Betty Hand, single woman, 53. "She was inoculated with y^e Poor, & died of y^e Small Pox. It is supposed that she had previously taken y^e Infection in the natural way."
 May 19. Mary, wife of Geo. Laurence, Mason, 37.
 July 7. Ann Philips, widow of W^m, Labourer, aged 60. Dropsy and Phthisis.
 Aug. 14. Sarah Philips, w^o of Henry, mole-catcher, 66.
 Dec. 18. Robert Notley, 87. Mason.
1792. Jan. 29. W^m Mayo, aged 39, left wife and 4 ch: Consumption.
1793. Mar. 17. Jⁿ^o Mayo, 32, left w^o & 4 children. Consumption.
 Apr. 16. Eliz. Mayo, 32, w^o of y^e above. Meazles, 4 chⁿ & one post.
 May 16. Susannah, wife of John Turck y^e Elder. Pauper.
 June 11. Hannah, d. of Jⁿ^o & E. Mayo, posthumous. Infant.
 July 2. Ann, w. of Cooper Poole, 73. Suddenly in a fit.
 July 14. Keziah, d. of W^m & Hannah Toope, 7 months.
1794. Apr. 13. W^m Philips, from Col. Bridge, 39. Consum.
 Feb. 25. Geo. Notley, late Innholder, 73.
 June 9. Ann Bragston, a pauper, cripple, 70.
 Aug. 2. Charles, s. of Geo. & Mary Mitchel.
 Oct. 22. Sam^l s. of Jane Philips, w^o of William.
1795. Jan. 25. Maria, base born d. of Mary Bennett.
 Feb. 15. Honour Philips, aged 79, w^o of ye late Jⁿ^o Philips. Her maiden Name, Burt.
 Feb. 27. Elizabeth Chafy, spinster, aged 80.
 July 16. George, s. of W^m & Hannah Toope, 20 weeks.
 Dec. 8. Mary Hanham, w^o of late Butcher H., 60.
1796. Apr. 29. Thomas, s. of John & Ann Marsh, Inft. age 3 weeks.
 May 15. John Turck, the elder.
1797. July 10. Wife of W^m Poole of Bishop's Down, above 80.
 Mar. 11. Mary Carter, singlewoman.
 Feb. 4. George Durant, an aged man, Thatcher.
 Aug. 19. Tho^s Tuck, aged 19. A waggon went over him Monday.
 Sept. 11. The wife of Farmer Lamb of Bishop's Down.
 Dec. 7. William Young, aged 67. Brick burner, B. Down.
 Dec. 25. Jane, wife of W^m Whittle of Hakings.
1798. Jan. 7. Roger Tuck, 60. Labourer.
 June 23. W^m, s. of W^m & Sarah Frye, brōt frō Yeovil.
 Oct. 18. Susannah Wiffin, aged 26 years.
1799. Jan. 24. Tho^s, s. of John & Margaret Bennett, an Infant.
 Mar. 3. Ann, w. of Robert Bennett, aged 66.
 Nov. 24. Eliz., d. of Jⁿ^o & Grace Tucker, 2 yrs, of Holwell, died at B. Down.
1800. Jan. 26. Robert Bennett, aged 29. Fever.
 Feb. 26. Ann, wife of John Marsh, 40. Consumption.
 Mar. 6. Mercy Spicer, w^o, aged 90 years.
 Apr. 6. Robt, base-born s. of Mary Bennett.
 Apr. 10. An infant daughter of John Marsh.
 June 22. James Poole, 77. Cooper, much decayed in Body and Mind.
 June 25. Ann, d. of Geo. & Lucy Marsh, an infant.
 July 2. W^m Knight, Miller, 64. Dropsy.
 Aug. 17. Honour Philips, singlewoman, 40. Scarlet fever.
 Aug. 17. Elizabeth Rapson, d. of G. & Mary, 11. Do.
 Sept. 3. Ja^s Golsney, aged 40. Left 4 children & w^o. Labourer.
 Mr. [? Safford] buried ye Body.
 Oct. 17. John, s. of John & Margaret Bennett, an Infant.
 Dec. 14. W^m, s. of John & Susannah Trowbridge, Do.
 Dec. 25. Sarah, w. of Giles Golsney, Carpenter, 61. Suddenly.
1801. Jan. 8. Nicholas Chafy, 49. Seized a few days since suddenly in a field belonging to M^r Tibbs at Bishop's Down. He was of L. Burton.

1801. Mar. 20. Mary Collier, 60. Pride Town. A poor Woman.
 July 24. W^m Toop, Long Burton, aged 49. Mortification in his Bowels.
 Aug. 18. Margaret, wife of John Bennett, 40.
 Sept. 13. James, s. of W^m & Hannah Toop, Leweston.
1802. Feb. 2. Mary, wife of George Rapson, aged 40. Dropsy.
 Apr. 18. Ann Durant, w^o, aged 78. Relict of Geo. Durant.
 May 7. George Poole, Ux., aged 54, after a struggle with another Man.
 May 28. Elizabeth Jameson, 8 months, buried by Mr. Monkhouse.
 July 11. Elizabeth, w. of George Mitchell, very aged. He was a Soldier.
 Aug. 27. Robert Hanham, an Infant, s. of Butcher Hanham.
 Sept. 5. Hannah Hanham, 3 years, d. of J. Hanham. These two of the H. Cough.
 Oct. 27. Ja^s. s. of Henry & Mary Philips, an Infant.
1803. Jan. 13. Ann Bennett, aged 39, spinster. Burnt by her clothes catching Fire.
 Jan. 28. W^m Poole, aged 85. Bishop's Down, Yeoman.
 Feb. 17. John Kendal, 80th year, Ux., *i.e.* left a widow. Labourer.
 Apr. 25. Giles Golsney, wheelwright, 66, drinking.
 May 10. Mrs. Edmonds, mother of Farmer Edmonds, suddenly.
 July 19. Martha Notley, w^o of Geo. Notley, 84.
 July 20. Susanna Poole, spinster, 58.
 Aug. 19. Deborah Hammond, 40. Consumption. Pride T.
 Nov. 27. Miriam Lush, spinster, a Pauper, very aged.
1804. Apr. 2. Rob^t Trowbridge, 33, left w^o & one child. Hakings.
 Sept. 12. W^m Bryne, aged 14. Killed by a coal waggon of W. IV's.
 Dec. 16. W^m Turk, 23, of a Consumption, s. of Jn^o & Elizabeth.
1805. July 11. Christian Dawe, late Notley, from Evershot. Decline, 48.
 Nov. 29. Sarah Marsh, an infant, br^ot from Woodbridge, Holwell, 1 year.
1806. Feb. 25. Mary Daubeney, from Holwell, spinster, aged 82.
 June 1. Charles, s. of John & Susannah Trowbridge, 7 years.
 June 15. Mary, wife of John Roberts (called Rabbits), 74.
 July 6. Charles Taylor, 2 yrs., of the Typhoid.
 Aug. 31. Mary, wife of Geo. Mitchel, Yeoman, aged 49.
1807. May 24. George Lamb, yeoman, Bishop's Down, 75.
 June 1. Jemima, widow of late G. Poole, from G. Wootton 56.
 June 20. Daniel, s. of Daniel & Ann Case, aged 1.
 Oct. 11. Jenny, wife of Sampson Trowbridge, Consumption, 37.
 Dec. 17. John Haskot Stoodly, base born s. of Elizabeth Stoodly.
1808. Jan. 29. Susannah Turk, spinster, aged 29, a consumption.
 Feb. 7. Mary, wife of Henry Philips, 48, Internal Cancer.
 Mar. 20. Charlotte, infant d. of W^m & Ruth Golsney.
 Apr. 24. An infant d. of Rob^t Lamb.
 July 31. James Baker, aged 70.
 Nov. 21. J^o Hammond, 46, of a violent chill, after 6 days illness.
1809. Jan. 1. An infant d. of Geo. & Eliz. Line of Stot. Caundle.
 Jan. 22. Mary & Jenny infant drs. of John & Diana Bishop of [illegible].
 Feb. 7. W^m, base born s. of Hannah Turk.
 June 7. Daniel Case, ux., aged 27. Consumption.
 June 15. Jn^o Bennett, ux., 65, Labourer. Chill.
 July 12. Elizabeth Golsney, singlewoman, a Pauper.
 Sept. 8. Mary, wife of Jn^o Corbin, aged 62.
 Oct. 9. Ann, d. of Geo & Sarah Watkins, an infant.
 Oct. 13. Jn^o Marsh, widower. Killed by a Coal-waggon, aged 50.
 Dec. 21. Caroline & Jane, Infant drs. of Jn^o & S. Trowbridge.
1810. Apr. 26. Mary, wife of Matt^w Bishop, of a sudden chill, 61.
 June 7. John Roberts, Labourer, 77.
 June 19. Ann, d. of Edward Sharp, 15.
 July 10. Jas White, died at Pride Town, Labourer, a chill, 39.
 Aug. 16. The Rev^d Nathaniel Bristed, Rector of this Parish.
 Dec. 9. Kezia, infant d. of John & Susanna Trowbridge.

-
1811. June 25. Geo. Lamb, Labourer.
 Aug. 7. Lydia Kendall, widow.
 Oct. 14. Andrew Cole, Butcher.
 Oct. 16. Thomas Shephard, Farmer.
 Dec. 27. John Parker, weaver, aged 89.
1812. Jan. 3. Charles Trowbridge, Infant.
 Dec. 27. Emma Barjew, child.
1813. Jan. 26. Marey Ryall, widow, 70.
 Mar. 15. William Hammond, 42.
 Mar. 24. Sarah Willshare, spinster, bröt from Leigh.
 Apr. 12. Susannah Loder, aged 25.
 Apr. 28. John Loder, aged 8.
 May 26. Lucey Hart, "bröd from Lonburton."
 June 30. John Edmunds, "broat from do."
 Sept. 19. Ann Tulk.
 Sept. 9 [*sic*]. Hannah Hammond.
 Dec. 12. William Whittle.
 Dec. 19. Charles Trowbridge.
1814. Jan. 25. Elizabeth White.
 Jan. 23 [*sic*]. Hannah Rabbits.
 Feb. [blank]. Henry Daubeny, Esq.
 Mar. 24. Ann Daubeny.
-

INDEX.

R. signifies Rector.

- Adams, 36.
 Alambrigge (Alumberg),
 3, 5, 6, 29, 30, 37, 38,
 39, 40, 41, 42.
 Andrews, 26, 28, 35, 43.
 Antell, 32.
 Applin (Aplen), 1, 2, 3, 4,
 12, 14, 29, 31, 37, 38,
 40, 43, 44, 45, 46, 47, 49.
 Arney, 32.
 Arnold, 43.
 Atkins, 47.
 Ayres (?), 20.
- Babacome, 30.
 Bailie (Bayly), 31, 37.
 Baker (Backer), 17, 24, 25,
 28, 29, 31, 33, 34, 36, 45,
 46, 53, 54, 55, 58.
 Balch, 37.
 Balle, 31.
 Banger, 36.
 Barefoot, 16, 32.
 Barjew, 59.
 Barnard, 35.
 Barnes, 30.
 Barnwell, 36.
 Barrett, xiv. **R.**
 Barter, 35.
 Bartlet, 32.
 Batten, 29.
 Beamont, 19, 20, 32, 33.
 Beaten, 31, 34.
 Beer, 32.
 Bell, 46.
 Bennett, 8, 9, 10, 15, 18,
 19, 20, 22, 23, 24, 25,
 26, 27, 28, 34, 35, 36,
 43, 47, 51, 53, 57, 58.
- Beusy (Bevsy, Bewsy,
 Busy, Beawsey, Bucey),
 1, 2, 16, 17, 18, 19, 20,
 23, 26, 27, 32, 33, 34, 36,
 50, 52, 53, 54, 55, 56.
 Billes, 48.
 Bishop, 8, 11, 12, 15, 16,
 17, 18, 20, 21, 24, 25,
 27, 28, 32, 34, 35, 36,
 38, 44, 45, 48, 49, 55, 58.
 Bonger, 32, 33.
 Bowdon (Bouden), 2, 30,
 39.
 Bradford, 11, 44, 45.
 Bragge, 32.
 Bragstone, 17, 32, 57.
 Braim, xv. **R.**
 Bran, 31.
 Branker, 7.
 Brett (Breet), 8, 9, 10, 11,
 12, 13, 14, 15, 16, 18, 19,
 20, 21, 22, 31, 32, 34, 42,
 43, 44, 45, 46, 47, 48, 49,
 50, 51, 52, 53, 54.
 Briant, 32.
 Brine, 27, 58.
 Bristed, 22, 23, 35, 58.
 Bristed, xiv. **R.**
 Brookes (Brooke), 25, 26,
 35.
 Brown, 20, 23, 29, 31, 53.
 Brydford, Clerk's, xiii. **R.**
 Budden (Budding), 13, 14,
 17, 32, 48, 51.
 Bugler, 28.
 Bunter, 6, 7, 13, 14, 15,
 16, 31, 39, 41, 43, 45,
 48, 49.
 Burden, 38.
- Burford, 6.
 Burgine, 29.
 Burte (Birt, Byrt), 4, 6, 7,
 8, 9, 11, 15, 16, 17, 30,
 31, 32, 38, 40, 42, 50,
 51, 54, 55, 57.
 Bussell (Bussle), 47, 49.
 Butt (Butts, Buts), 3, 4,
 29, 30, 31, 37, 38, 39,
 41, 43.
 Byngham, xiii. **R.**
- Cabel, 26.
 Caddey, 20.
 Carter (Karter), 9, 10, 11,
 12, 13, 14, 16, 18, 19, 21,
 22, 23, 24, 25, 26, 28, 31,
 33, 35, 36, 43, 45, 48, 50,
 51, 52, 53, 54, 55, 56, 57.
 Case, 27, 28, 36, 58.
 Castleman, 17, 32, 34.
 Cates, 33, 35.
 Cave, 35.
 Chafy (Chaffy), 3, 4, 5, 6,
 7, 8, 13, 14, 15, 16, 17,
 18, 22, 24, 29, 31, 33,
 34, 38, 39, 40, 41, 42,
 43, 44, 45, 48, 49, 53, 57.
 Chamberlaine, 31.
 Chambers, 54.
 Chapen, 1.
 Chepman, 2, 31, 37.
 Churchhose, 10, 11, 44,
 45, 46, 47, 49.
 Churchill, 30.
 Clarke, 11, 31, 35, 42.
 Claver, 8, 9, 43, 44, 55.
 Clement, 4, 6, 7, 9, 31, 37,
 40, 42, 45, 47.

- Clerk *als.* Brydford, xiii. R.
 Clothier, 12, 13, 16, 17, 18, 19, 20, 33, 45, 46, 50, 52, 53.
 Coals, 31.
 Coffin, 46.
 Cokerel, xiii. R.
 Cole, 32, 36, 51, 59.
 Collier, 32, 58.
 Collins, 1, 2, 26, 27, 36, 37, 40, 42.
 Combe, 7, 8, 9, 10, 31, 32, 43, 44, 45.
 *Combs (Coombs), 15, 18, 20, 21, 28, 32, 33, 34, 42, 46, 47, 48, 51, 53, 55.
 *Comes, 13, 14, 46.
 Cooke, 37.
 Corbin (Corban, Corben), 2, 24, 25, 29, 36, 56, 58.
 Cotes, 25, 35.
 Cotes, xiv. R.
 Courthous, 30.
 Covetes (Courtis), 37.
 Coward, 56.
 Cox (Cockes), 10, 29, 32, 35, 44.
 Cradok (Kradoc), 5, 6, 7, 31, 39, 40, 43, 44.
 Cribb, xiii. R.
 Critchill, 51.
 Crocker, 21, 22, 23, 26, 27, 33, 34.
 Cuffe, 8, 10.
 Curtis (Courtis, Curteis), 1, 2, 3, 4, 5, 6, 7, 8, 9, 10, 11, 14, 15, 29, 30, 31, 32, 37, 38, 39, 40, 41, 42, 43, 44, 45, 48, 49, 50.
 Curtis *als.* Rudhed, 38.
 Curtis, Troke *als.*, 4, 7, 8, 42, 43.
 Dalidowne, 30.
 Dampier, xv. R.
 Dansello (Danfello?), 51.
 Dark, 22.
 Davedg, 18, 34.
 Davids, 29.
 Daw, 35, 58.
 Dawbney (Daubeny), 13, 14, 17, 18, 19, 32, 47, 50, 51, 52, 54, 55, 56, 58, 59.
 Day (Daie, Dayes), 1, 2, 3, 6, 7, 20, 33, 38.
 Denning, 32.
 Dibben (Dibbin, Dubbin, Dybin, Dyblin), 1, 2, 3, 5, 29, 30, 37, 39, 40, 41, 42, 43, 44.
 Dibon, 6.
 "Dick," 52.
 Dier (Dyer), 1, 2, 3, 4, 6, 7, 29, 30, 31, 37, 38, 39, 40, 41, 42, 43, 44.
 Digby, xv. R.
 Digby, 56.
 *Dodge, 17, 18, 20, 33, 50, 53, 54.
 *Dogg, 18.
 Dorington, 29.
 Dory, 3, 4.
 Dou, 31.
 Dowding (Dowden), 28.
 Dowell, 37.
 Dowland, 20, 53.
 Downe (Down), 1, 2, 5, 6, 7, 8, 9, 10, 11, 12, 13, 17, 18, 23, 29, 30, 31, 32, 34, 39, 40, 41, 42, 44, 45, 46, 48, 49, 51, 52, 55.
 Downton, 8, 11, 12, 19, 20, 31, 33, 34, 36, 37, 40, 42, 44, 45, 47, 49.
 Drake, 55, 56.
 Draper, 17, 34, 35, 47, 51.
 Drew, 31.
 Dudley, 54, 55.
 Duland, 9, 10, 11, 43, 44, 46.
 Duling, 9, 12, 43, 45.
 Duning, 51, 52.
 Durand, 36.
 Durrant (Durant), 17, 19, 21, 22, 26, 27, 28, 54, 55, 57, 58.
 Dygon or Dygoner, xiii. R.
 Earle, 13.
 Ears, 36.
 Edmunds, 17, 31, 36, 50, 51, 53, 58, 59.
 Edwards, 5.
 Elford, 33.
 Ellis, 30.
 English, 28.
 Eston, 30.
 Every, 29.
 Farwel, 5.
 Fautleroy, 30.
 Fawkenor, 30.
 Feelde, 6.
 Fill, 31.
 Fisher, 7, 8, 42.
 Flage (Flagge), 1, 2, 3, 4, 29, 30, 31, 38, 42.
 Flower, 31.
 Fookes, 31, 41, 43.
 Foot, 9, 37.
 Ford, 11, 12, 25, 44, 45, 46.
 Fowler, 32.
 Foxwell, 30.
 Frix, 37.
 Fry, 23, 25, 34, 35, 56, 57.
 Gale, 15, 48.
 Gale, xiv. R.
 Galpine, 18.
 Games, 22, 23, 24, 34.
 Gannet, 29, 30, 38.
 Gardiner, 29.
 *Gartell, 36.
 *Gartrill (Gathrill), 13, 14, 20, 21, 34, 45, 46, 47, 48, 51.
 Gass, 32, 33, 52.
 *Gautrell (Gauterell), 1, 2, 3, 5, 6, 7, 8, 9, 10, 30, 31, 37, 39, 40, 41, 43, 45.
 Gerrard, 9, 10, 31.
 Gilbert, 7, 40.
 Gillet (Gellet), 30, 37.
 Gillingham, 5, 6, 8, 9, 10, 13, 14, 15, 16, 17, 18, 20, 21, 22, 23, 32, 33, 34, 46, 47, 48, 49, 50, 51, 52, 53.
 Goffe, xiii. R.
 Gold (Gould), 23, 24, 26, 34, 54, 55, 56.
 Gollop, 24.
 †Golsney, 18, 19, 20, 21, 24, 25, 26, 27, 28, 32, 34, 35, 36, 49, 51, 52, 53, 54, 56, 57, 58.
 Goodwin, 53.
 †Gosney, 16, 23, 24, 34, 39, 41, 55, 56.
 Granger, 24, 25, 32, 33.
 Grant, xv. R.
 Green, 5, 30, 34.
 Greenslade, 24.
 Grendy, 8.
 Greninge, 3, 4, 29, 30, 39.
 Grimes, 54.
 Hammond, 22, 24, 26, 27, 28, 34, 35, 36, 54, 55, 58, 59.
 Hancoke (Hancake, Hancok), 2, 29, 38, 40.
 Hand, 57.
 Hanham, 26, 27, 48, 56, 57, 58.
 Hann, 23, 35, 36.

* Probably variations of the same name.

* Probably variations of the same name.

* † Probably variations of the same name.

- Harmone, 29.
 Harris, 8, 9, 31, 32, 36.
 Harrison, 4, 5, 9, 10, 11, 15, 16, 17, 18, 20, 21, 23, 33, 34, 41, 42, 46, 47, 49, 50, 53, 54, 55, 56.
 Hart, 59.
 Harvy, 52.
 Hathway, 53, 55.
 Hawkins, 1, 29, 37.
 Hawthorne, 41.
 Hawthorne, xiv. R.
 Hebditch, 4, 29, 39.
 Hedeley, xiii. R.
 Hedges, 5.
 Hellier, 33.
 Herbert, 20, 32, 52, 55, 56.
 Hill, 33, 46.
 Hillard, 3, 4, 7, 29, 30, 38, 39, 41, 42.
 Hillary, 32.
 Hiscocke, 47.
 Hodder, 30.
 Hoddinott, 36.
 Hodges, 5, 30.
 Hollis, 37.
 Holmes, 32.
 Hops, 33.
 Horsey, 34.
 Horwell, 47.
 House, 36.
 Howles, xiii. R.
 Hull, 29.
 Hurd, 3, 29, 40.
 Hyde (Hide), 3, 30, 33, 38, 39.
 Hyde, xiii. R.
 Jackson, 33.
 Jameson, 58.
 Jefferies (Jeffery), 34, 47.
 Jennings, 33.
 Jesty, 35.
 Johnson, 35.
 Joliff (Joloph), 30.
 Jolland, 14, 32, 47.
 Jolland, xiv. R.
 Jones, 30.
 Justin, 31.
 Karter, *see* Carter.
 Kayns (Kains, Keins), 2, 3, 30, 31, 33, 38, 39.
 Kelloway (Kellaway), 18, 19, 21, 22, 34, 52, 53, 54.
 Kendal, 21, 22, 23, 24, 25, 26, 27, 28, 35, 36, 56, 58, 59.
 Kenge, 31.
 Kerly (Kearly), 22, 36.
 Kinge, 2, 4, 26, 29, 30, 37, 40, 41, 42.
 Knight, 35, 36, 57.
 Knolles, 30.
 Kradok, *see* Cradok.
 Lacy (Lazy), 8, 9, 10, 11, 42, 45, 46, 47, 51.
 Lake (?), 38.
 Lamb, 26, 27, 28, 35, 36, 56, 57, 58, 59.
 Lambert, 30, 31, 45, 56.
 Langhorn, 19, 20, 21, 22, 23, 25, 27, 34, 35, 36, 52, 55.
 Larrowe, 1.
 Larway, 2, 29, 37.
 Lawrence (Larance, Laurence), 16, 18, 19, 20, 21, 22, 24, 25, 32, 34, 35, 36, 52, 53, 54, 55, 56, 57.
 Leach (Leech, Leich), 20, 21, 33, 34, 39, 54, 56.
 Lewis, 33.
 Lidon, 26.
 Lilly (Lilie), 1, 2, 4, 5, 29, 30, 37, 38, 39, 41.
 Line, 58.
 Loader (Loder, Lodder), 9, 10, 11, 12, 13, 14, 15, 17, 18, 19, 20, 27, 28, 31, 32, 35, 36, 43, 45, 46, 49, 51, 59.
 Lodge, 19, 32, 49, 53, 55.
 Lody, 16.
 Longman, 30.
 Loscombe, 49.
 Lovett, 7, 8, 30, 31, 41, 42, 44, 45.
 Lovett, xv. R.
 *Luccase, 29, 38.
 *Lucers, 48.
 *Luckes (Luckis), 37, 38, 39.
 *Lucris, 48, 49.
 Lush, 58.
 Lye (Lyes), 3, 4, 6, 29, 30, 31, 37, 39.
 Lyon, xv. R.
 Maber, 31.
 Mabry, 44.
 Mallet, 33.
 Marsh, 23, 24, 25, 26, 27, 33, 34, 35, 36, 57, 58.
 Martin (Martén), 1, 2, 29, 30, 37, 41.
 Masters, 36.
 Mawry, 4, 29, 30, 38.
 Mayne, *de*, xiii. R.
 Mayo, 12, 13, 14, 15, 16, 17, 21, 22, 23, 24, 25, 26, 33, 34, 35, 36, 42, 48, 51, 53, 54, 55, 57.
 *Mealemote, 7, 39.
 *Mealmer, 39.
 Mechard, 54, 55.
 Meering, 47.
 Meller, 31.
 Melmor, 42.
 *Melmouth (Melmoth), 5, 6, 7, 14, 15, 16, 23, 32, 46, 47, 48, 50.
 Merifield (Merefield), 3, 38.
 Mewe, 38.
 Miles, 33.
 Millechamp, xiv. R.
 Miller, 51.
 Millerd, 20.
 Mitchel (Michell), 9, 10, 26, 28, 34, 35, 36, 43, 44, 57, 58.
 Mog, 23, 31, 35.
 Monk, 5, 36.
 Monkhouse, 58.
 Monkton (Munckton), 5, 6, 7, 30, 41, 42, 43.
 Moore (More), 1, 2, 4, 5, 6, 7, 8, 9, 10, 11, 12, 13, 24, 31, 34, 37, 39, 40, 41, 42, 43, 44, 46, 48, 49, 51, 54, 55.
 Mores (Moors), 3, 47, 48, 51.
 Morie, 39.
 Morris, 8, 9.
 Morsley, xiii. R.
 Muffet, 39.
 Mullett, 35.
 Munden (Mundyn), 11, 12, 13, 14, 15, 16, 45, 46, 47, 49, 50, 51, 54.
 Nache (?), 30.
 Napper, 32.
 Nash, 32.
 Newman (Neuman), 34, 36, 53.
 Newton, 47.
 Norborne, 30.
 Notley, 14, 15, 16, 17, 18, 20, 21, 22, 23, 32, 33, 35, 47, 50, 51, 52, 53, 54, 55, 56, 57, 58.
 * Probably variations of the same name. * Probably variations of the same name.

- Oke, 31.
 Old, 27, 36.
 Osburne, 9.
 Otter, 12, 13, 31, 45, 46.
 Otter *als.* Philips, 11.
- Packe (?), 10.
 Packer (?), 10.
 Painter, 3.
 Painter, xiii. **R.**
 Panchardyne, 30.
 Paradise, 30.
 Paris, 31.
 Parke (?), 10.
 Parker, 10, 17, 32, 33, 55, 59.
 Parsons, 32, 33, 34, 36.
 Paulet, 31.
 Pavet, 29, 38.
 Peirce (Pearce), 20.
 Pelly, 8, 9, 10, 45.
 Penny, 14, 16, 35, 49, 50, 53, 54, 56.
 Perham, xiii. **R.**
 Perham, 20, 21, 22, 33, 53, 54.
 Perret, 32.
 Persly, 29.
 Phelps, 5, 6, 8, 9, 10, 12, 13, 14, 31, 41, 42, 43, 44, 45, 46, 47, 48, 49, 50, 51.
 Philips, 16, 17, 18, 20, 21, 22, 23, 24, 25, 26, 27, 32, 34, 35, 36, 49, 50, 51, 54, 55, 56, 57, 58.
 Philips, Otter *als.* 11.
 Pilshed, 32.
 Poo (?), 24.
 Poole, 36, 57, 58.
 Poope, 2, 3, 4, 29, 37, 38, 47.
 Pope, 5, 6, 7, 8, 9, 10, 11, 12, 13, 14, 15, 16, 18, 22, 23, 29, 30, 31, 32, 33, 39, 40, 41, 42, 43, 44, 45, 46, 48, 49, 50, 51, 54, 55.
 Popham, 32, 53.
 Pople, 36.
 Poxall, 12, 42, 44, 45.
 Poxwell, 8, 31.
 Presnell, 30.
 Pride, 29, 38.
 Pritchard, 13.
 Pudle, 29.
 Punfold, 10, 31, 44.
- Rabbetts, 28, 30, 56, 58, 59.
 Rake, 10, 11, 43.
 Randal (Rhandal), 33.
- Rapson, 25, 26, 27, 28, 35, 57, 58.
 Rathbone, 34.
 Rawles, 1, 30.
 Rawlins, 31, 42.
 Rawlinson, 30.
 Reeves, 35.
 Rideout (Riddout), 12, 14, 15, 28, 31, 33, 48.
 *Riall (Ryal), 10, 11, 23, 24, 25, 27, 28, 29, 31, 33, 34, 36, 56, 59.
 Roberts, 22, 23, 27, 28, 34, 35, 36, 49, 55, 58.
 Robins, 32, 55.
 Rogers, 35, 56.
 Romaine (Rommayne), 11, 12, 45, 46, 48.
 Roper (Ropper), 12, 13, 14, 15, 31, 46, 48, 51.
 Rose, 47.
 *Royal, 35, 56.
 Rudhed, Curtis *als.* 38.
 Russell, 31, 35.
- Salkeld, 34.
 Sargent, 41, 42.
 Saul, 47.
 Saunders, 27, 31.
 Savage, 46.
 Sayce, 42.
 Seagram (Segram, Se-grum), 21, 22, 53, 54.
 Seltone, de, xiii. **R.**
 Senior, 43, 44, 45.
 Sharp, 36, 58.
 Sheppard, 22, 23, 24, 27, 28, 30, 31, 32, 33, 35, 36, 54, 56, 59.
 Sherry, 31.
 Silver, 13.
 Sims (Symes), 10, 11, 14, 15, 16, 17, 18, 19, 20, 21, 23, 32, 33, 34, 35, 36, 45, 48, 50, 51, 53, 54, 55, 56.
 Sing, 29, 38.
 Smart, 51.
 Smith, xiv. **R.**
 Snowe, 4.
 Snowke (Snooke, Snowkes), 1, 2, 3, 4, 29, 30, 37, 38.
 Soke, 29.
 Spicer, 13, 14, 15, 17, 18, 21, 25, 28, 35, 36, 47, 48, 49, 50, 51, 52, 53, 54, 56, 57.
 Stafford, 57.
- * Probably variations of the same name.
- Stevens, 32.
 Stickland, 15, 16, 49.
 Stokes, 36.
 Stone, 12, 17, 18, 19, 20, 22, 31, 32, 33, 34, 50, 51, 52, 53, 55.
 Stoodly, 28, 58.
 Stout, 7, 8, 10, 11, 13, 29, 31, 37, 38, 40, 41, 43, 45, 46.
 Strong, xv. **R.**
 Styles, 21, 46.
 Style or Styles, xiv. **R.**
 Sudalle (Sudal), 30, 39.
- Talington, 40.
 Tayler (Taylor, Tailer), 18, 27, 28, 29, 35, 56, 58.
 Tennant, 3.
 Teruelion (Trevillian), 21.
 Thike, 2, 29, 30, 38, 41, 42.
 Thorne, 29, 32, 34, 37, 41, 45, 46, 49.
 Tibbs, 26, 35.
 *Tissarde (Tezard, Tizerd), 3, 4, 12, 15, 16, 17, 20, 29, 38, 41, 43, 46, 47, 48, 49, 50, 51, 52, 53, 54.
 *Titzar, 67.
 *Tizar (Tirzer, Tysser), 5, 6, 7, 8, 9, 10, 13, 31, 32, 39, 45, 55.
- Tock, 34.
 Tolly, 16, 27, 32, 49, 51.
 Toop, 35, 57, 58.
 Trevilian (Trivilian, Tra-villian), 6, 7, 8, 10, 11, 12, 13, 14, 16, 18, 19, 20, 21, 22, 30, 31, 33, 41, 43, 44, 47, 48, 49, 51, 52, 53, 54.
 Troake (Troke), 7, 29, 37, 39, 40, 41, 46, 47.
 Troake, Curtis *als.*, 43.
 Troke (Troake) *als.* Curtis, 4, 7, 8, 42.
 Trowbridge, 26, 27, 28, 34, 35, 36, 57, 58, 59.
 Tuck, 23, 24, 27, 32, 34, 35, 54, 55, 57.
 Tucker, 57.
 Tuckers, 30.
 Tulk, 23, 25, 56, 59.
 Tullage, 11, 12.
 Tunckes (Truncke, Trunk), 3, 4, 7, 29, 38, 39, 40, 41, 42.
- * Probably variations of the same name.

- | | | |
|---|--|--|
| Turke, 9, 10, 11, 15, 16,
18, 19, 20, 22, 23, 24,
26, 31, 32, 34, 36, 44,
48, 49, 50, 51, 52, 54,
55, 57, 58. | Watkins, xiv. R. | 13, 14, 16, 17, 45, 46, 48,
50, 53, 54, 55. |
| *Tussar (Tissar, Tesar), 10,
11, 12, 30, 31, 43, 44. | Watts, 30. | Willshire, 55, 59. |
| Tyler, 21. | Weakly, 27. | Winsor, 2, 29, 38. |
| Vicar (Vicker), 8, 36. | Wear (Were), 6, 7. | Winter, 36, 52, 53, 54. |
| Vincent, 7, 20, 34, 52. | Webber, 3, 38. | Witche, 30. |
| Warde, 30. | Westle, 50. | Woodford, 46. |
| Warr, 18. | Wever, xiii. R. | Woodman (Wodman), 10,
11, 14, 30, 42, 45, 46,
49, 53, 54. |
| Warren, 20, 21. | Wheden, 30. | Woodrose, 29. |
| Warwell, 29. | White (Whit), 6, 9, 10, 11,
12, 13, 14, 15, 16, 31, 32,
34, 40, 42, 43, 44, 45, 47,
50, 53, 54, 55, 58, 59. | Wrench, 8. |
| Watkins (Wotkins), 7, 8,
11, 12, 13, 15, 19, 22,
23, 24, 25, 26, 27, 28,
31, 34, 35, 41, 56, 58. | Whittle, 25, 33, 34, 57, 59. | Writte, 30. |
| | Whittles, 36. | Young (Yonge), 8, 12, 13,
15, 22, 23, 24, 30, 31,
32, 34, 35, 41, 43, 46,
48, 50, 52, 55, 56, 57. |
| | Wiffin, 23, 24, 34, 35, 54,
56, 57. | Zegar, 30. |
| | Wilkins, 28. | |
| | Williams, 26, 32, 33. | |
| | Willis, 32. | |
| | Wills (Willes, Wiles), 12, | |

• Probably same as Tissarde, etc.

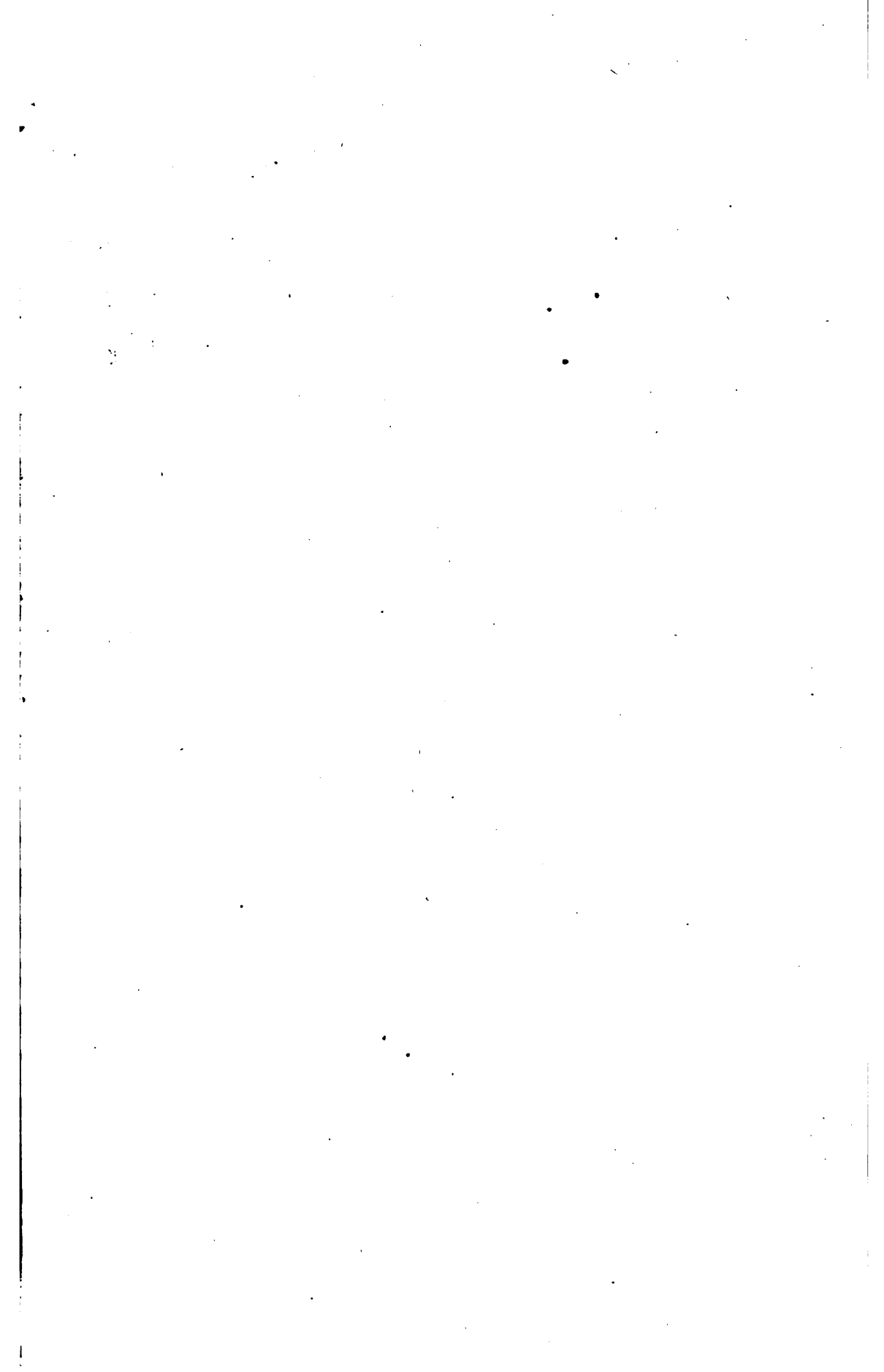

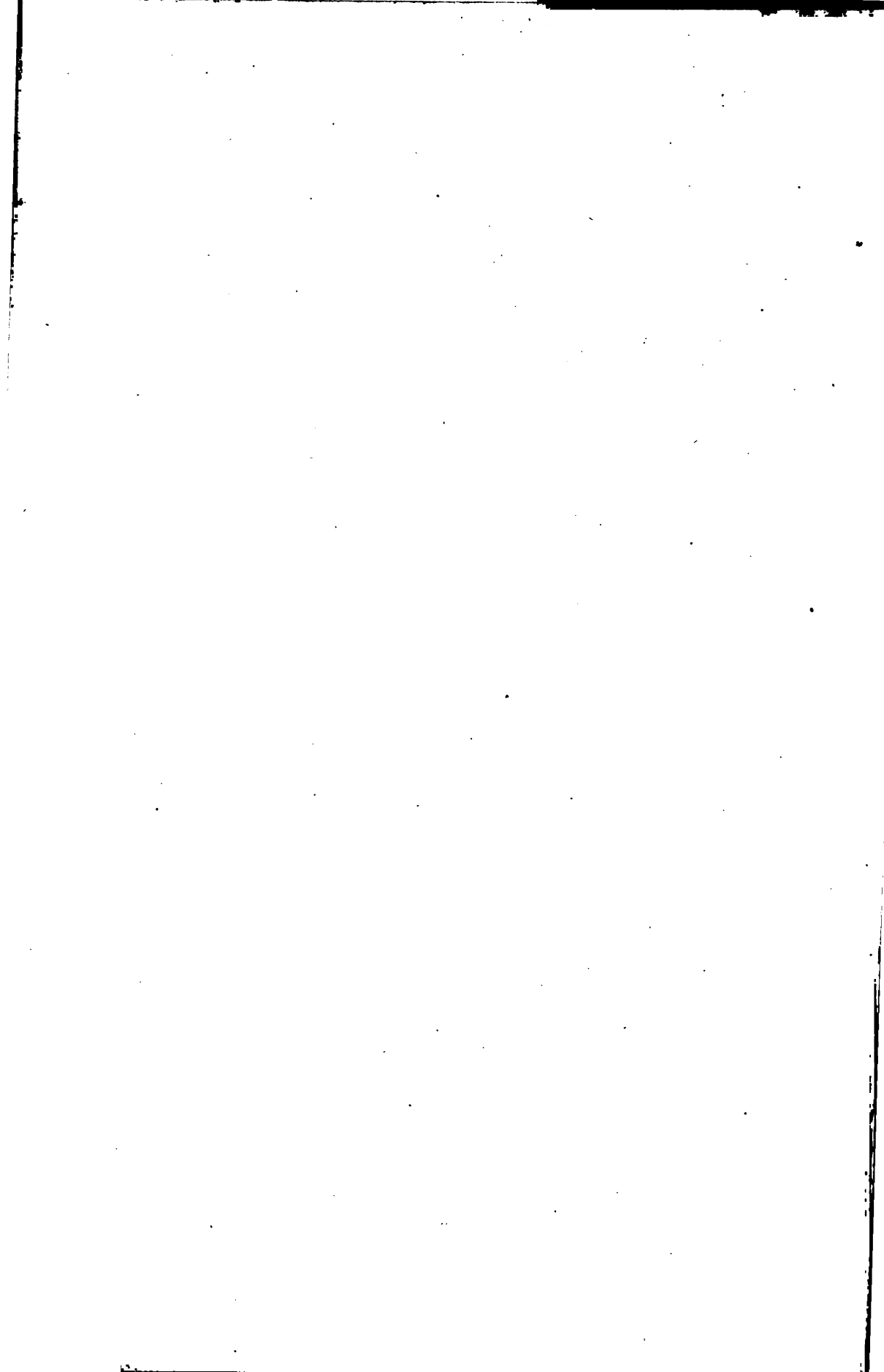

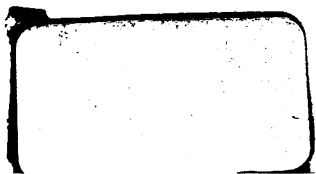
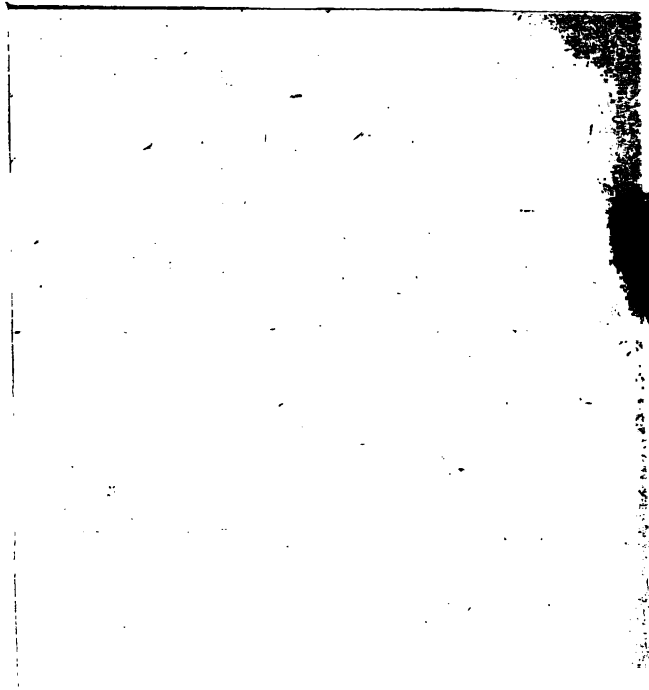

Br 5454.20.4
The registers of Caundle Bishop, Do
Widener Library 004353140



3 2044 081 234 379

